

EPS tests at RHM (VERSUS versions 4.2 and 4.1)

Anastasia Bundel, Alexander Kirsanov,
Mikhail Zaychenko

COSMO GM 2015

Observation-based verification with a month of CLEPS data created in VERSUS 4.1, *rerun* in 4.2

The screenshot displays the VERSUS web interface for a Standard Verification Report. The browser address bar shows the URL: 10.1.11.203/versus/ScoreReportMulti.php?ID_CRITERIA=1046. The page features a blue header and a sidebar on the left with navigation links: Information, Consortium, Related links, Contact, Documents, User Manual, Technical Manual, Glossary, and Version. The main content area is titled "Report Verification" and "Standard Verification Report[EPS]". It contains a table with the following data:

Report Verification	
Standard Verification Report[EPS]	
Id	1046
Name	1 EPS Monthly
Criteria Type	Surface
Dichotomic	No
Run	12
Frequency	Monthly
Period Based	Observation
Steps	START: 6 END: 100 INTERVAL: 6
Stratification	STRF3060_0040
Geographical Distribution	No
OBS	
Parameter	TOTAL PRECIPITATION - KG/M**2 - 10021
Suspect Value	No
FCS	
Model	006MO-LEPS-MAIN
Grid	Lat first: 16.125; Lon first: -45.75; Lat last: 9.75; Lon last: 16.125
Parameter	Precipitation - mm - 2
EPS Diagrams	ROC, Reliability, Cost-Loss, Rank
Scores	BRER BRER-reliability BRER-resolution BRER-SKILL BRER-under CRPS CRPSS ERROK Outliers ROC Area RPS RPS_min RPS5 SPREAD
Thresholds	[1, 9999] [10, 9999] [20, 9999] [25, 9999]
RPS/RPSS Thresholds	[-9999, 1] [1, 10]

The right sidebar contains several sections: Configuration (with a globe icon), Verification (with a document icon), Report (with a document icon), Data Availability, Verification Archive, and Verification Removal. The Windows taskbar at the bottom shows the time as 15:38 and several open applications.

At the beginning, all the thresholds are present

Criteria: 1 EPS Monthly

Index: BRER (ID: 29)

Frequency: Monthly - from: 2014-03-01 To: 2014-03-31

Step	Index Value	Number Value	Start Threshold	End Threshold
0	0.0500332	33836	1	0000
8	0.0654463	33836	10	0000
8	0.06618064	33836	20	0000
0	0.070129602	33836	25	0000
12	0.0410354	33152	1	0000
12	0.0413961	33152	10	0000
12	0.00536296	33152	20	0000
12	0.00248057	33152	25	0000
18	0.041245	29260	1	0000
18	0.0008315	29260	10	0000
18	0.0028205	29260	20	0000
18	0.00224869	29260	25	0000
24	0.042955	33337	1	0000
24	0.0439213	33337	10	0000
24	0.00081673	33337	20	0000
24	0.00048672	33337	25	0000
30	0.0492559	32580	1	0000
30	0.0051907	32580	10	0000
30	0.00670113	32580	20	0000
36	0.0404536	31993	10	0000
36	0.00492042	31993	20	0000
36	0.00197919	31993	25	0000
42	0.0435784	28126	1	0000
42	0.0038294	28126	10	0000
42	0.00488057	28126	20	0000
48	0.0444735	32274	1	0000
48	0.0048301	32274	10	0000
48	0.00021937	32274	20	0000
48	0.00476907	32274	25	0000

Cont. Still not all the thresholds are present

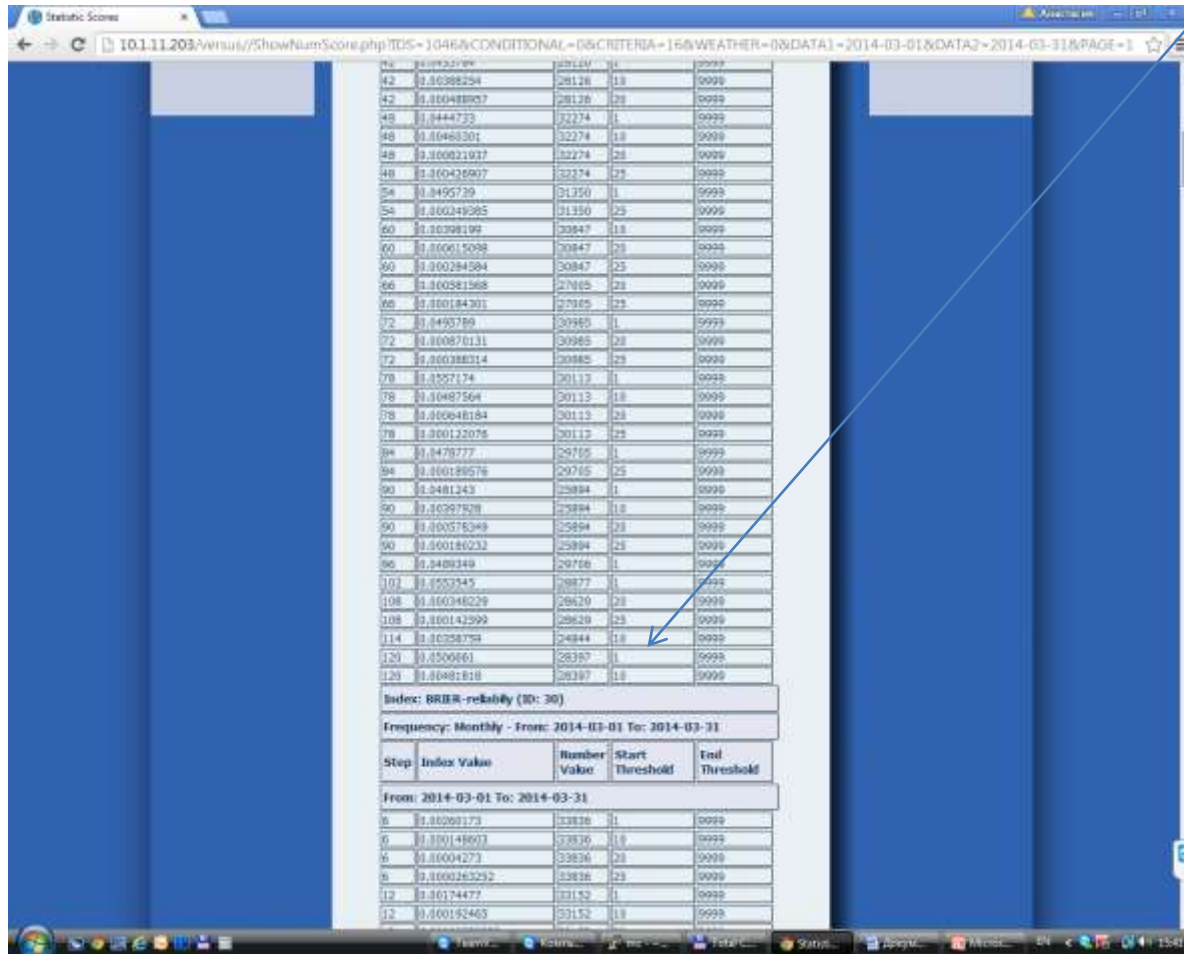

The screenshot shows a web browser window with the URL: `10.1.11.203/Avrissu/ShowNumScore.php?IDS=1046&CONDITIONAL=0&CRITERIA=16&WEATHER=0&DATA1=2014-03-01&DATA2=2014-03-31&PAGE=1`. The browser displays a table with columns for Index, Value, Number, Start Threshold, and End Threshold. A blue arrow points to the row with Index 114.

Index	Value	Number	Start Threshold	End Threshold
42	1.80388254	28128	18	0000
42	1.80488957	28128	28	0000
48	1.8444733	32274	1	0000
48	1.86483301	32274	18	0000
48	1.860221037	32274	28	0000
48	1.860428907	32274	29	0000
54	1.8495739	31350	1	0000
54	1.860349385	31350	25	0000
60	1.80398199	30847	18	0000
60	1.80015098	30847	28	0000
60	1.800294584	30847	25	0000
66	1.80081568	27065	28	0000
66	1.800184301	27065	29	0000
72	1.8493789	30985	1	0000
72	1.800876131	30985	28	0000
72	1.800388314	30985	29	0000
78	1.8057134	30113	1	0000
78	1.80487564	30113	18	0000
78	1.800848184	30113	28	0000
78	1.800122075	30113	29	0000
84	1.8479777	29765	1	0000
84	1.800189576	29765	25	0000
90	1.8481343	25894	1	0000
90	1.80297820	25894	18	0000
90	1.800578398	25894	28	0000
90	1.800186232	25894	25	0000
96	1.8489349	29766	1	0000
102	1.8553345	28877	1	0000
108	1.800486229	28620	28	0000
108	1.800142599	28620	25	0000
114	1.80258759	24844	18	0000
120	1.8500661	28387	1	0000
120	1.80481818	28387	18	0000
Index: BRER-reliability (ID: 30)				
Frequency: Monthly - From: 2014-03-01 To: 2014-03-31				
Step	Index Value	Number Value	Start Threshold	End Threshold
From: 2014-03-01 To: 2014-03-31				
0	1.80298173	33836	1	0000
6	1.800148003	33836	18	0000
6	1.8004273	33836	28	0000
6	1.8000263252	33836	25	0000
12	1.80174477	33152	1	0000
12	1.800192465	33152	18	0000

But many thresholds are missing!

Criteria: 1 EPS Monthly

Index: BRIER (ID: 29)

Frequency: Monthly - from: 2014-03-01 To: 2014-03-31

Step	Index Value	Number	Start Threshold	End Threshold
From: 2014-03-01 To: 2014-03-31				
0	0.00010004	23830	20	0000
24	0.042558	32537	1	0000
30	0.0405589	32880	1	0000
30	0.00231174	32880	25	0000
30	0.0004520	31987	10	0000
30	0.00197919	31983	25	0000
42	0.00388254	28128	10	0000
42	0.00128236	28128	25	0000
48	0.0444733	32274	1	0000
48	0.0448301	32274	10	0000
54	0.0017921	31380	10	0000
54	0.0008165	31250	20	0000
60	0.00398196	30847	10	0000
72	0.000870131	30985	20	0000
84	0.0478777	29755	1	0000
84	0.00188578	29755	25	0000
96	0.0448345	29786	10	0000
96	0.00013004	29786	20	0000
96	0.00386031	29786	25	0000
102	0.0553345	28877	1	0000
102	0.00479284	28877	20	0000
102	0.000847614	28877	20	0000
102	0.00178775	28877	25	0000
108	0.0514117	28620	1	0000
108	0.0032805	28620	10	0000
108	0.00348229	28620	20	0000
108	0.00142599	28620	25	0000
114	0.0526236	24844	1	0000
114	0.0038759	24844	20	0000
114	0.00484371	24844	20	0000
114	0.000393177	24844	25	0000
120	0.0506661	28387	1	0000
120	0.00481818	28387	10	0000
120	0.00751877	28387	20	0000

Version 4.1

Criteria: 1 EPS Monthly				
Index: BRIER (ID: 29)				
Frequency: Monthly - From: 2014-03-01 To: 2014-03-31				
Step	Index Value	Number Value	Start Threshold	End Threshold
From: 2014-03-01 To: 2014-03-31				
6	0.0509332	33836	1	9999
6	0.00544163	33836	10	9999
6	0.000818064	33836	20	9999
6	0.000329802	33836	25	9999
12	0.0410554	33152	1	9999
12	0.00413983	33152	10	9999
12	0.000538296	33152	20	9999
12	0.000248057	33152	25	9999
18	0.041245	29260	1	9999
18	0.00366315	29260	10	9999
18	0.000587205	29260	20	9999
18	0.000224869	29260	25	9999
24	0.042555	33537	1	9999
24	0.00439213	33537	10	9999
24	0.000801673	33537	20	9999
24	0.000400672	33537	25	9999
30	0.0495559	32580	1	9999
30	0.00505987	32580	10	9999
30	0.000670113	32580	20	9999
36	0.00404536	31993	10	9999
36	0.000495043	31993	20	9999
36	0.000197919	31993	25	9999
42	0.0435784	28126	1	9999
42	0.00388254	28126	10	9999

Version 4.2

Criteria: 1 EPS Monthly				
Index: BRIER (ID: 29)				
Frequency: Monthly - From: 2014-03-01 To: 2014-03-31				
Step	Index Value	Number Value	Start Threshold	End Threshold
From: 2014-03-01 To: 2014-03-31				
6	0.000818064	33836	20	9999
24	0.042555	33537	1	9999
30	0.0495559	32580	1	9999
30	0.000231174	32580	25	9999
36	0.00404536	31993	10	9999
36	0.000197919	31993	25	9999
42	0.00388254	28126	10	9999

Where are other thresholds?..

CRPS with CIs

The names are wrong (because we hadn't deleted existing indices with the same ID numbers (100-117) before installing 4.2), but the values look correct.

CRPS



CRPS high

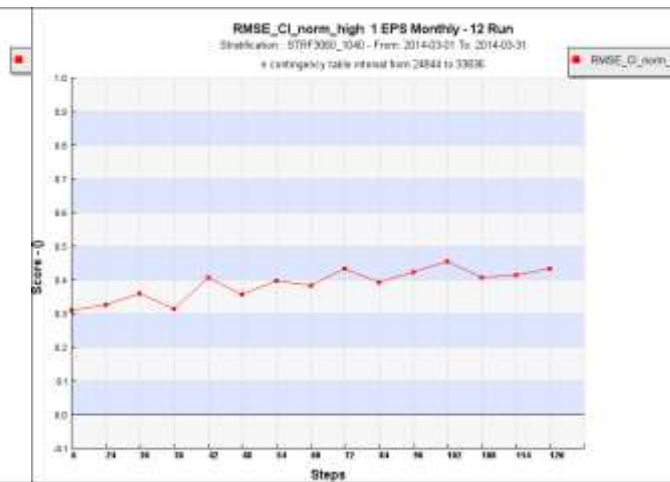

CRPS low

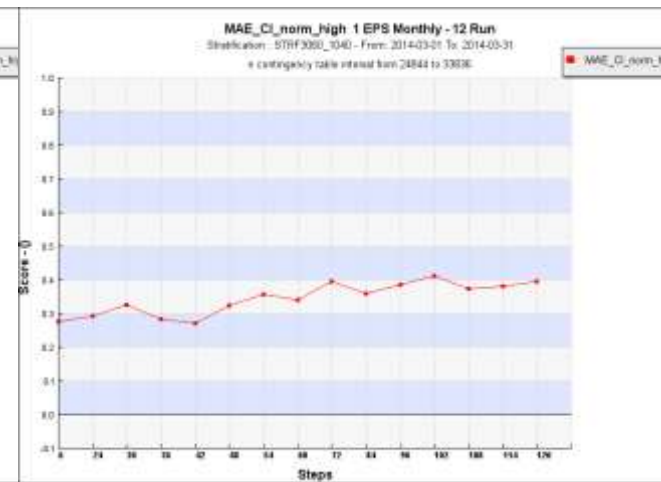

I couldn't change the scale!

Forecast based verification

- The thresholds are also missing!

Night cycle

- It's the only verification where ALL the thresholds are present!

Statistic Scores

10.1.11.203/versus//ShowNumScore.php?IDS=1165&CONDITIONAL=0&CRITERIA=16&WEATHER=0&DATA1=2014-03

SERVIZIO METEOROLOGICO DELL'AERONAUTICA

Documents

- User Manual
- Technical Manual
- Glossary
- Version

Criterio: FET Monthly Night cycle

Index: BRIER (ID: 29)

Frequency: Monthly - From: 2014-03-01 To: 2014-03-31

Step	Index Value	Number Value	Start Threshold	End Threshold
From: 2014-03-01 To: 2014-03-31				
18	0.057595	39061	1	9999
18	0.0088093	39061	10	9999
18	0.00269256	39061	20	9999
18	0.00150805	39061	25	9999
30	0.0656426	39774	1	9999
30	0.010226	39774	10	9999
30	0.00224131	39774	20	9999
30	0.00129295	39774	25	9999
42	0.0615511	37623	1	9999
42	0.00908097	37623	10	9999
42	0.00253115	37623	20	9999
42	0.00139102	37623	25	9999

Questions

- Why do we have some thresholds missing?
- Why the night-cycle verification is OK?
(It was the same in 4.1)
- Further testing is needed