



# Seasonal common scores plots

COSMO General Meeting, Moscow, 5-10 September 2010



- Period: SON 2009, DJF2009-10, MAM 2010, JJA 2010
- Run: 00 UTC run
- Continuous parameters - T2m, Td2m, Mslp, Wspeed, TCC (optional)
- Scores : ME, RMSE
- Forecasts Step: every 3 hours
- Dichotomic parameters - Precipitation:
- Scores: FBI, ETS
- Cumulating: 6h, 12h and 24h
  - Thresholds: 0.2, 2, 5, 10 for mm/6h and mm/12h
  - Thresholds: 0,2 2 10 20 mm/24h

# Mean Sea Level Pressure - SON 2009 - JJA 2010

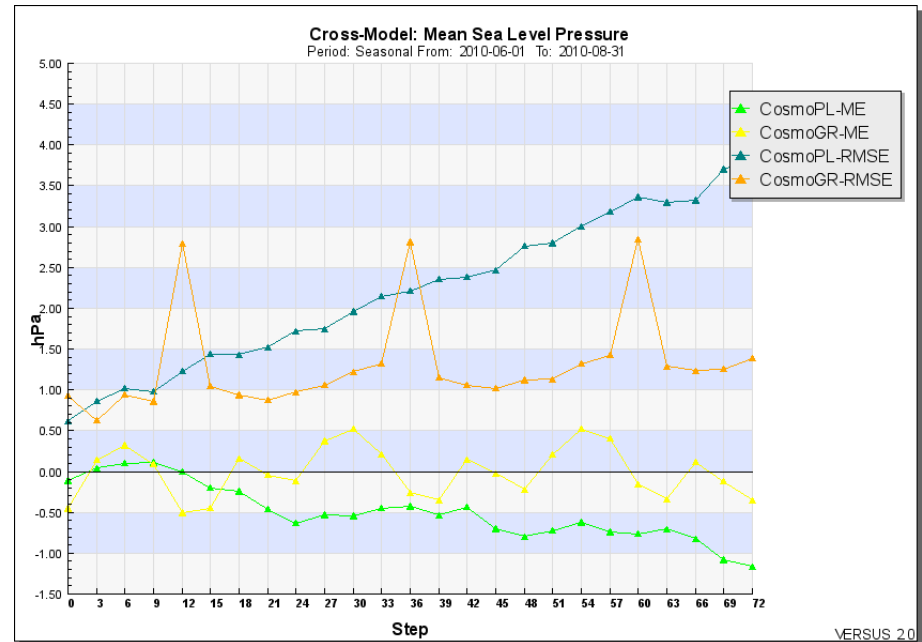
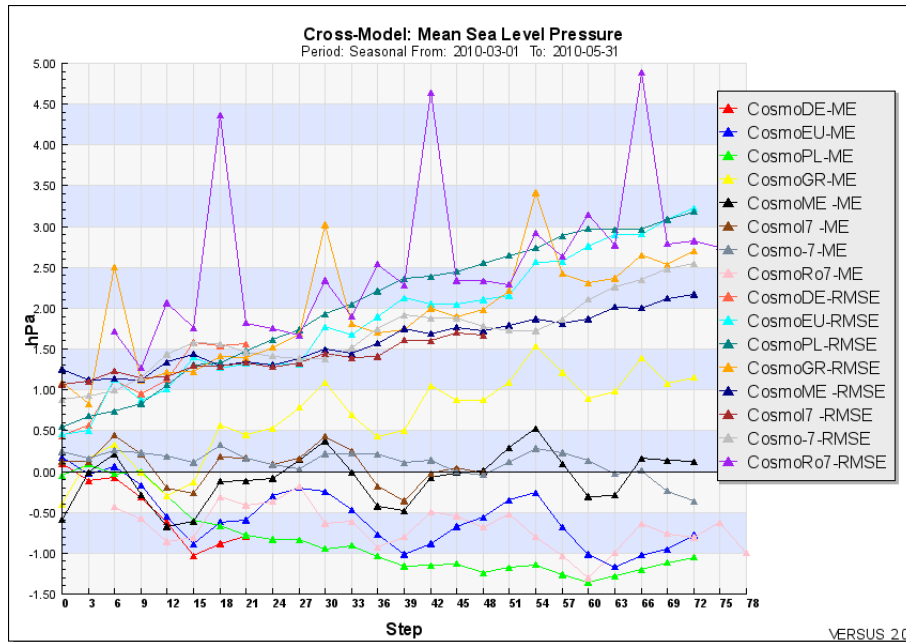
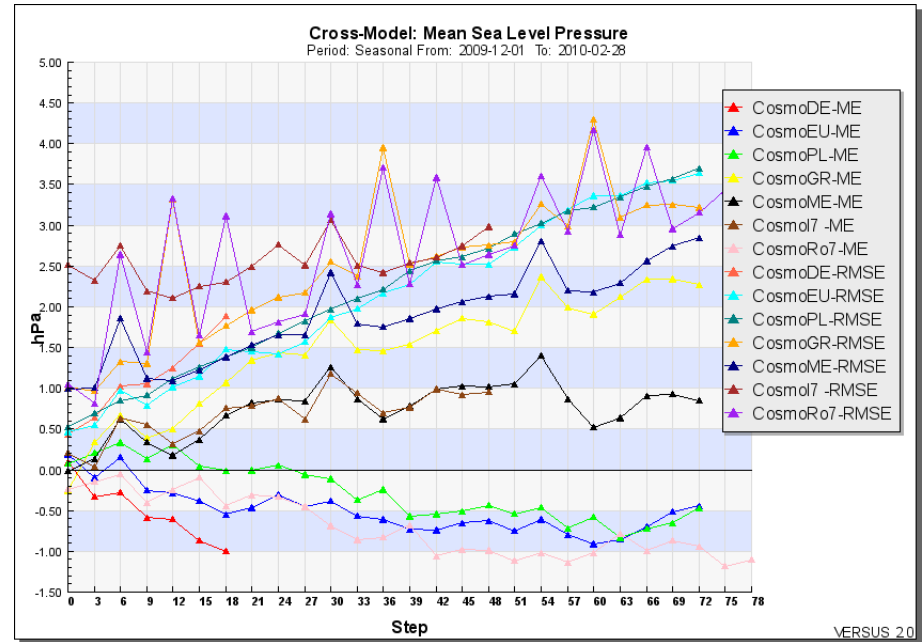
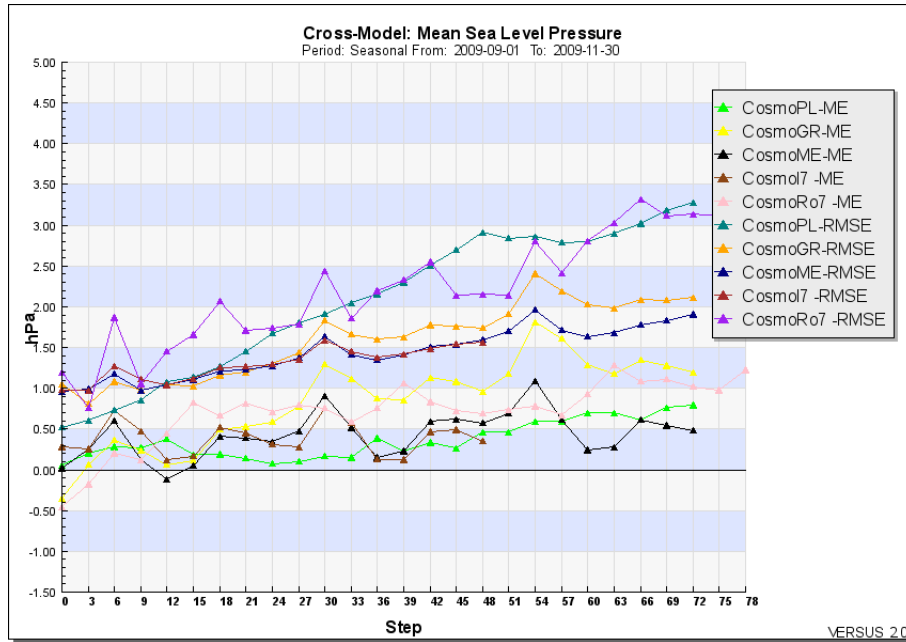

### Cross-Model: Mean Sea Level Pressure

Period: Seasonal From: 2009-09-01 To: 2009-11-30

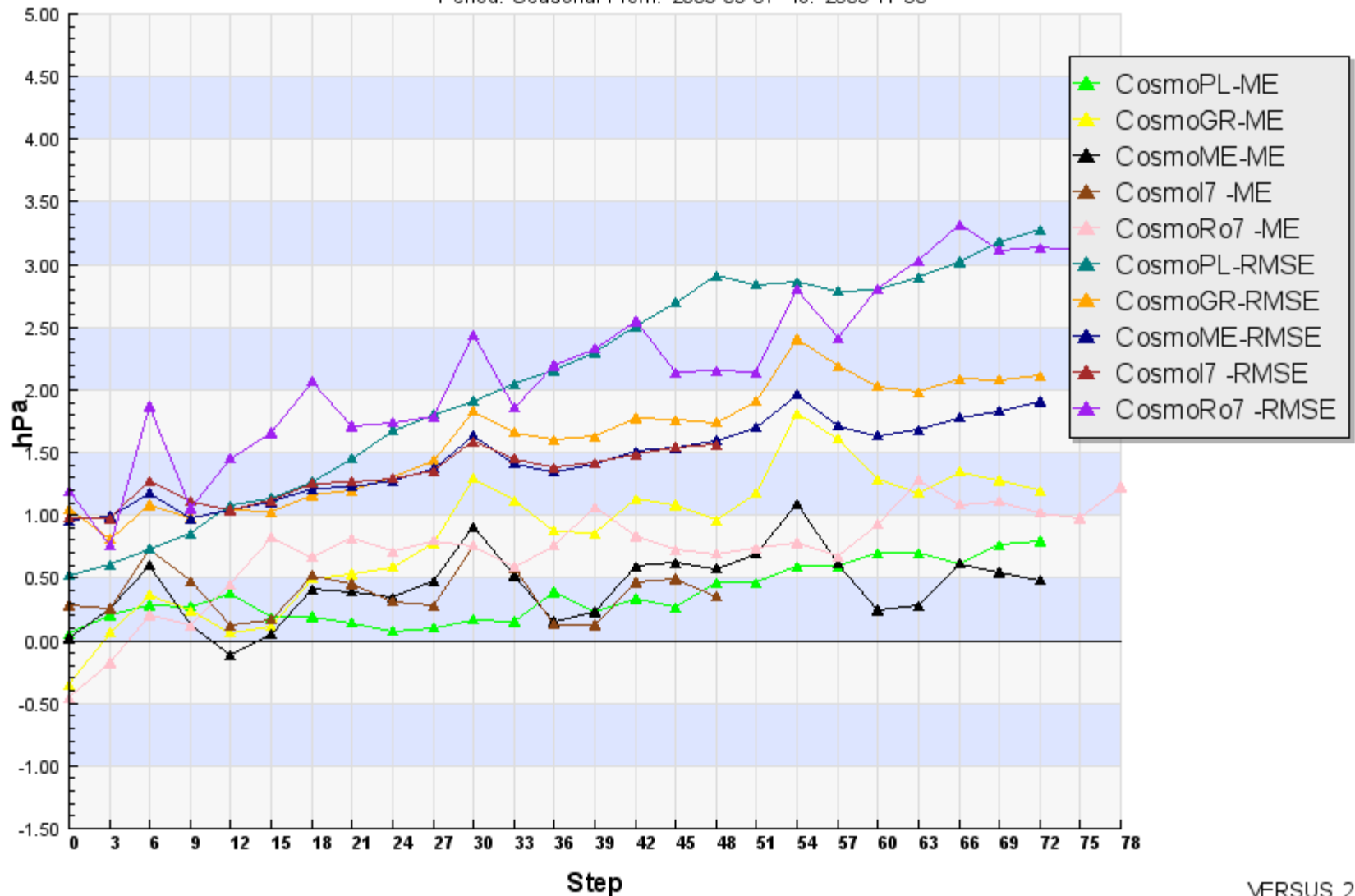

### Cross-Model: Mean Sea Level Pressure

Period: Seasonal From: 2009-12-01 To: 2010-02-28

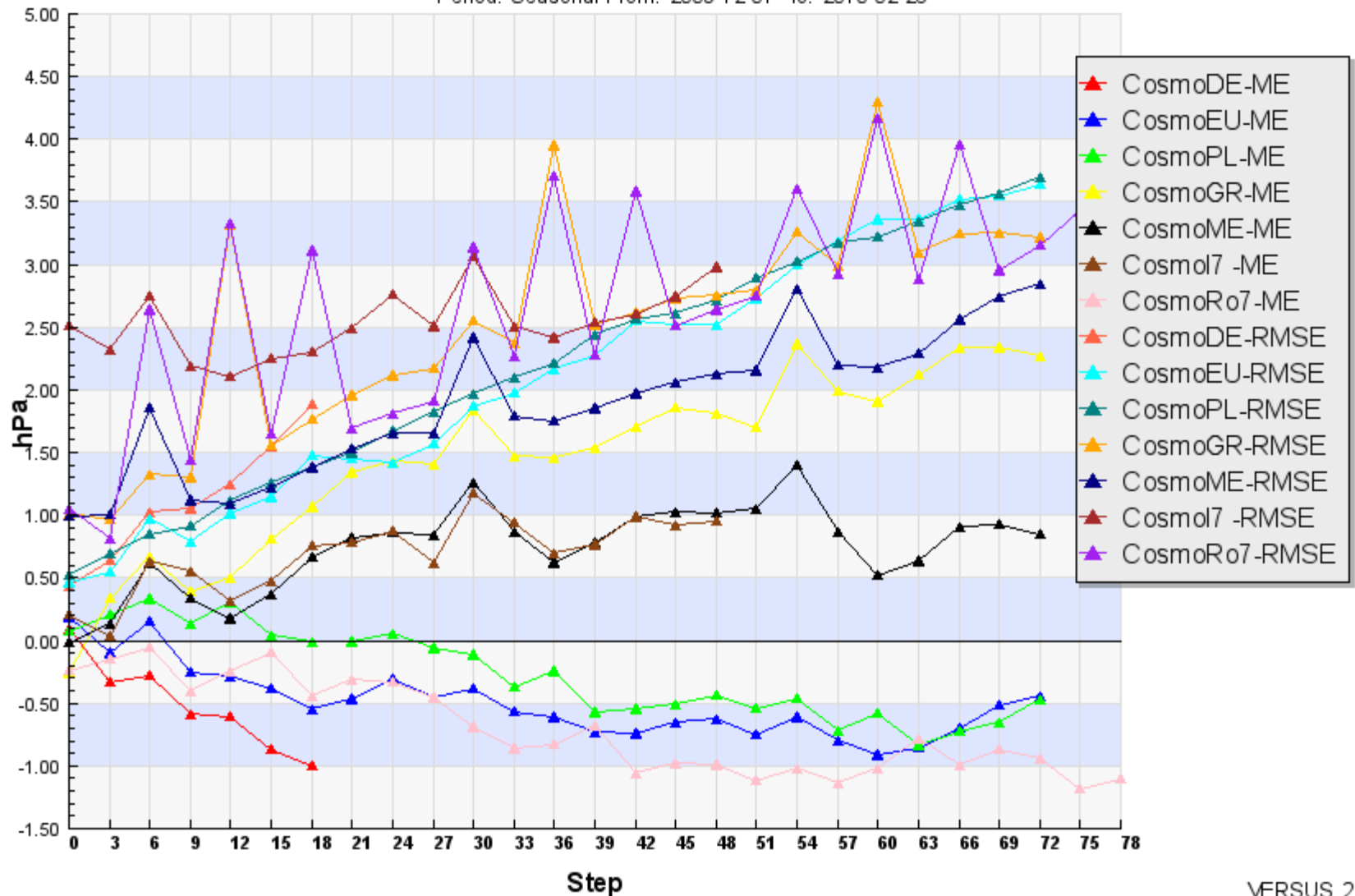

### Cross-Model: Mean Sea Level Pressure

Period: Seasonal From: 2010-03-01 To: 2010-05-31

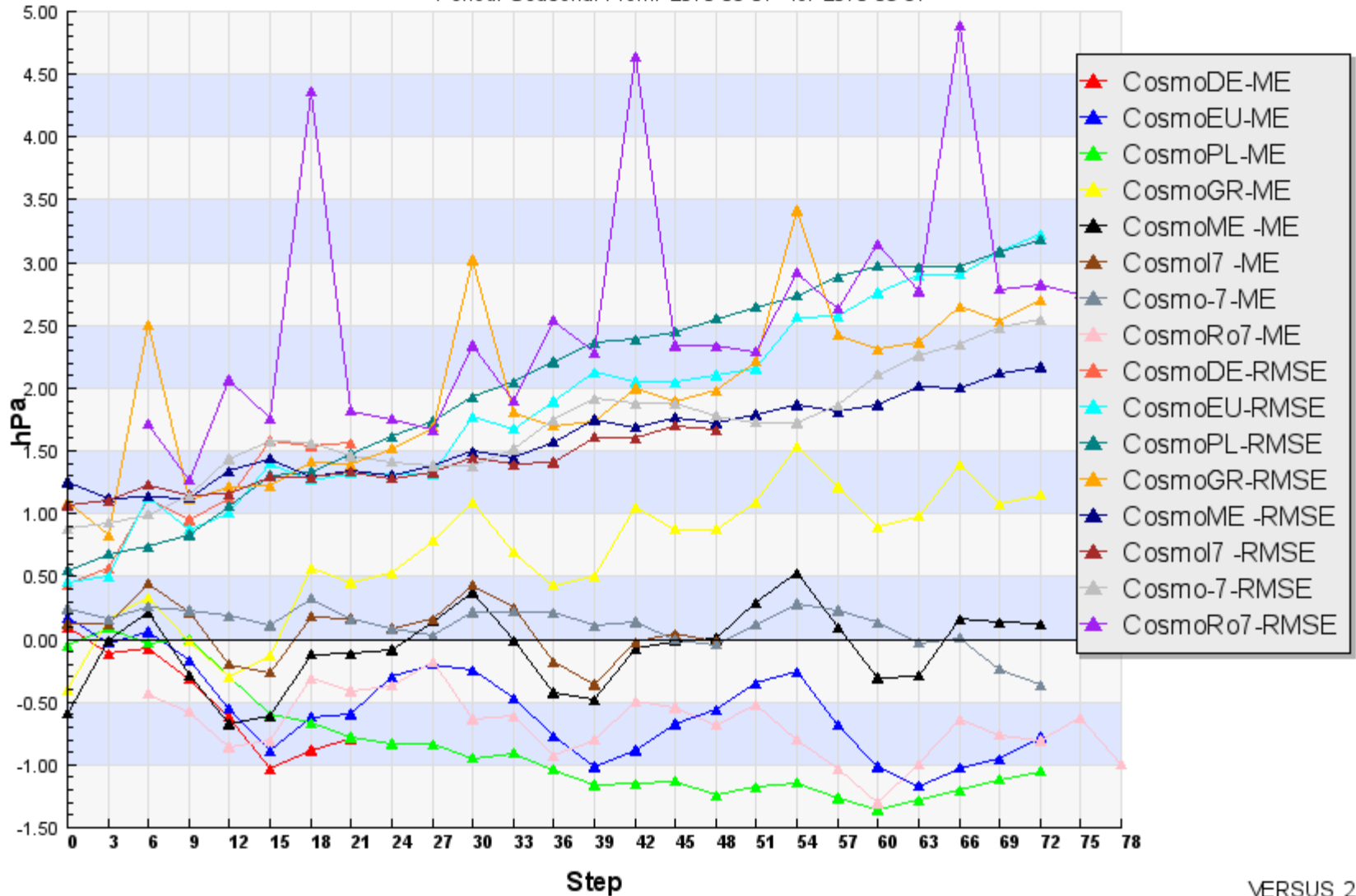

### Cross-Model: Mean Sea Level Pressure

Period: Seasonal From: 2010-06-01 To: 2010-08-31

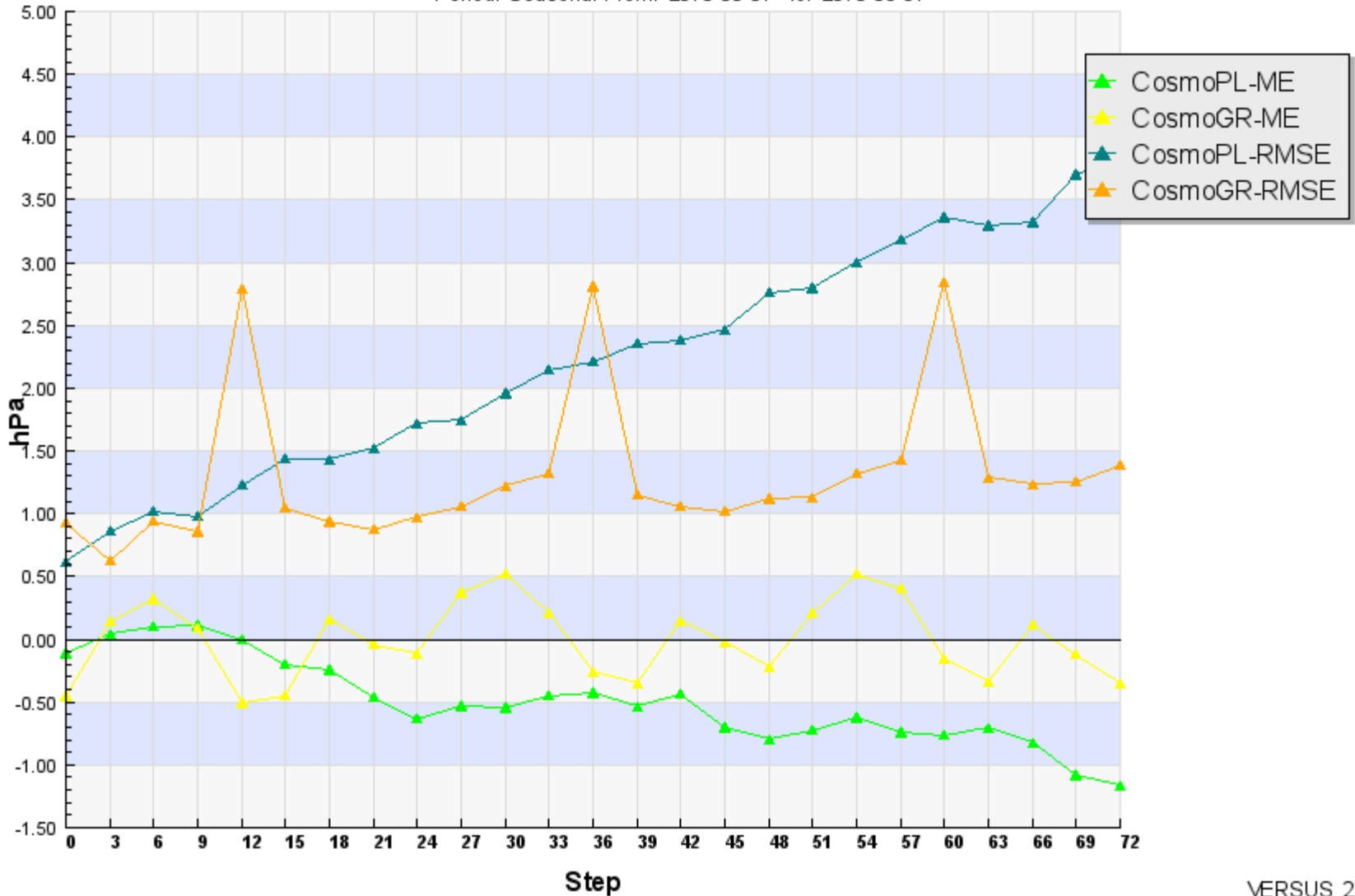

# TOTAL CLOUD COVER - SON 2009 - JJA 20010

**Cross-Model: Total Cloud Cover**  
Period: Seasonal From: 2009-09-01 To: 2009-11-30

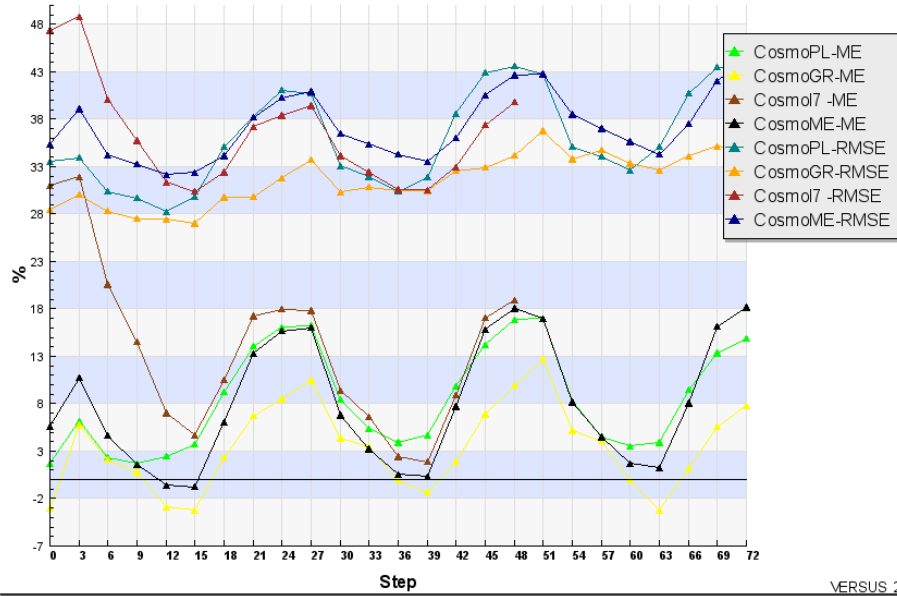

**Cross-Model: Total Cloud Cover**  
Period: Seasonal From: 2009-12-01 To: 2010-02-28

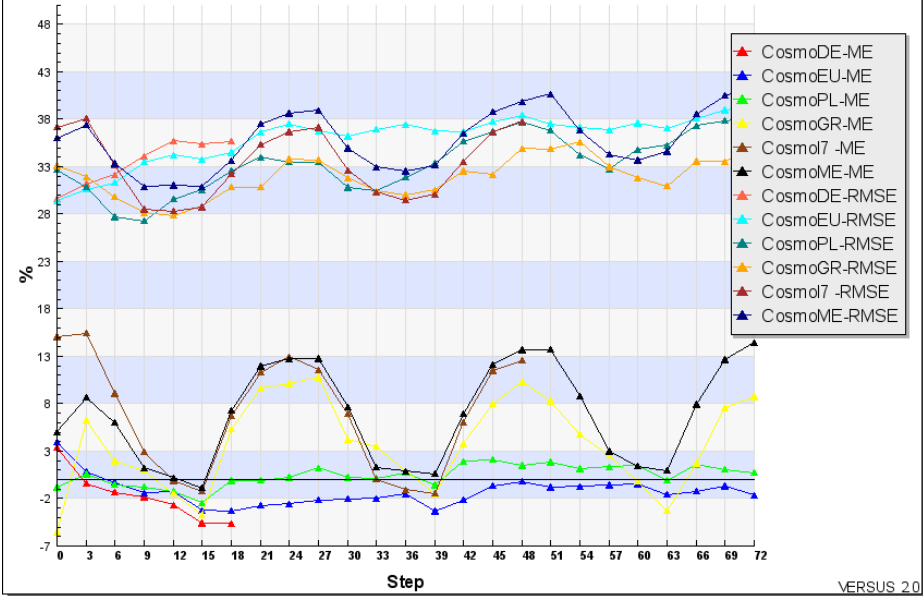

**Cross-Model: Total Cloud Cover**  
Period: Seasonal From: 2010-03-01 To: 2010-05-31

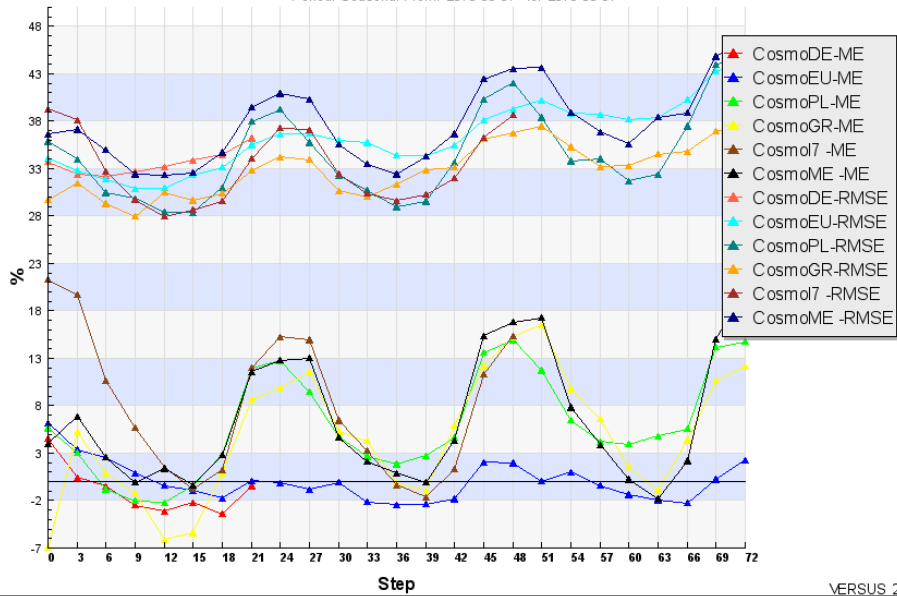

**Cross-Model: Total Cloud Cover**  
Period: Seasonal From: 2010-06-01 To: 2010-08-31

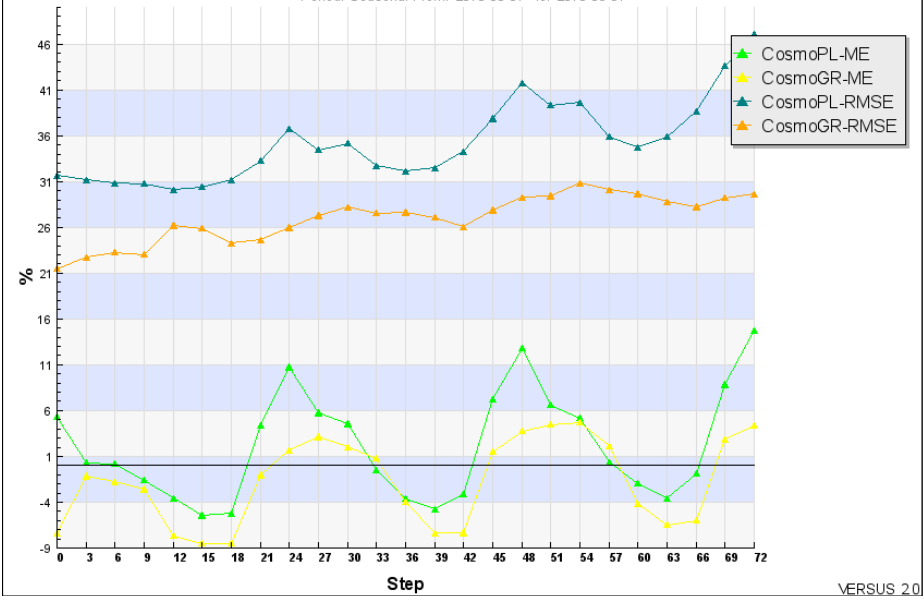



### Cross-Model: Total Cloud Cover

Period: Seasonal From: 2009-09-01 To: 2009-11-30

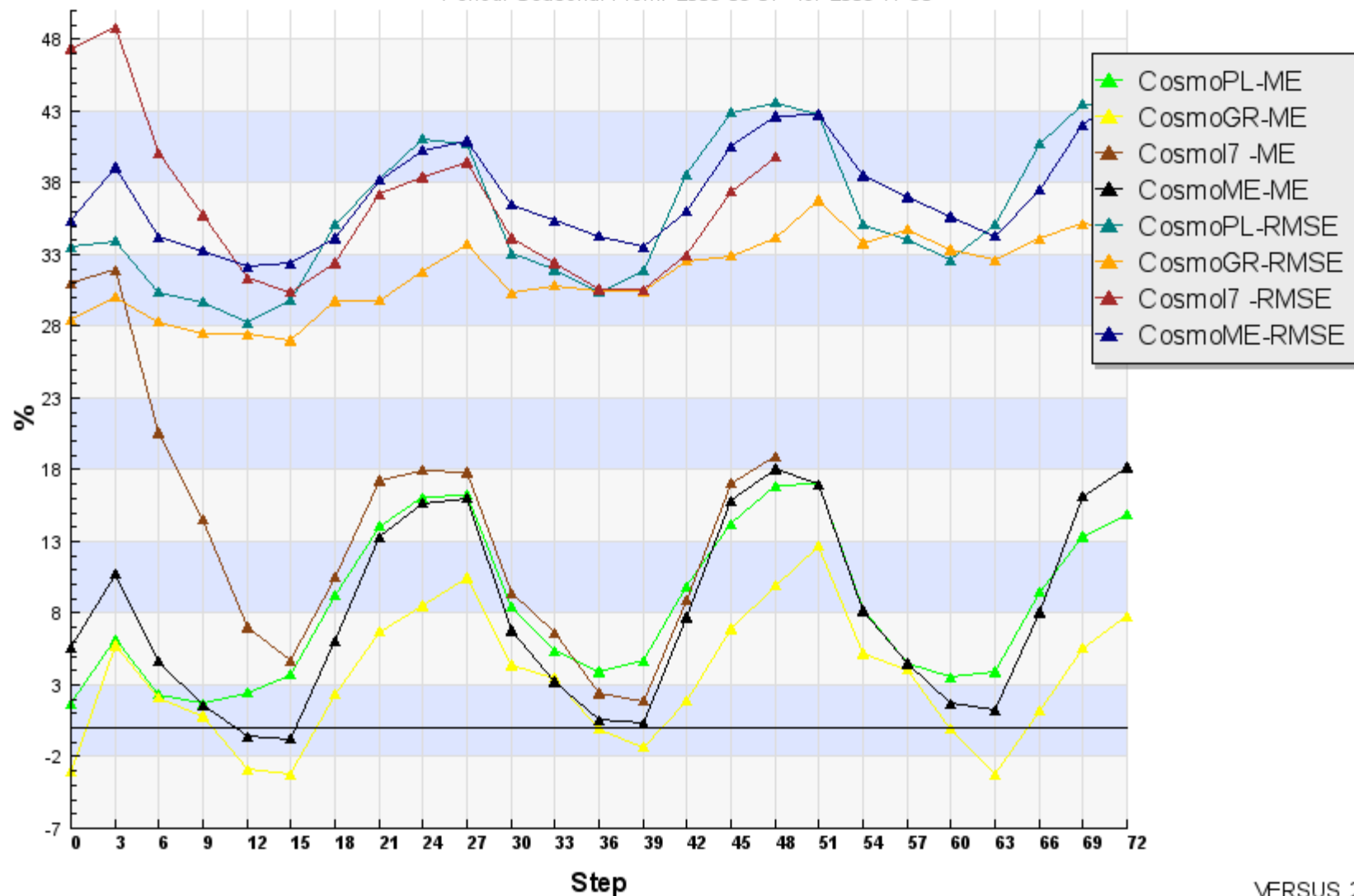

### Cross-Model: Total Cloud Cover

Period: Seasonal From: 2010-03-01 To: 2010-05-31

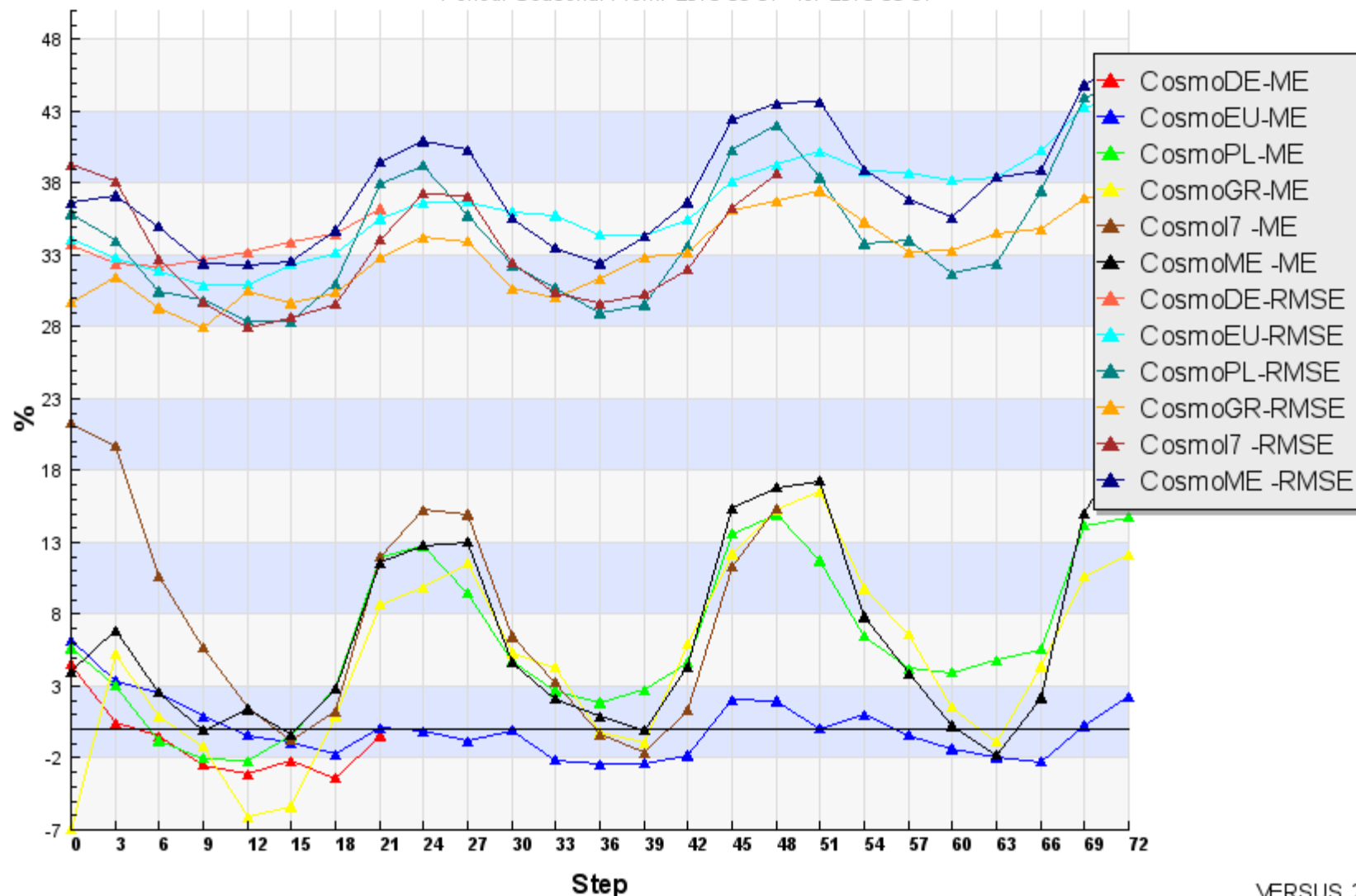

### Cross-Model: Total Cloud Cover

Period: Seasonal From: 2009-12-01 To: 2010-02-28

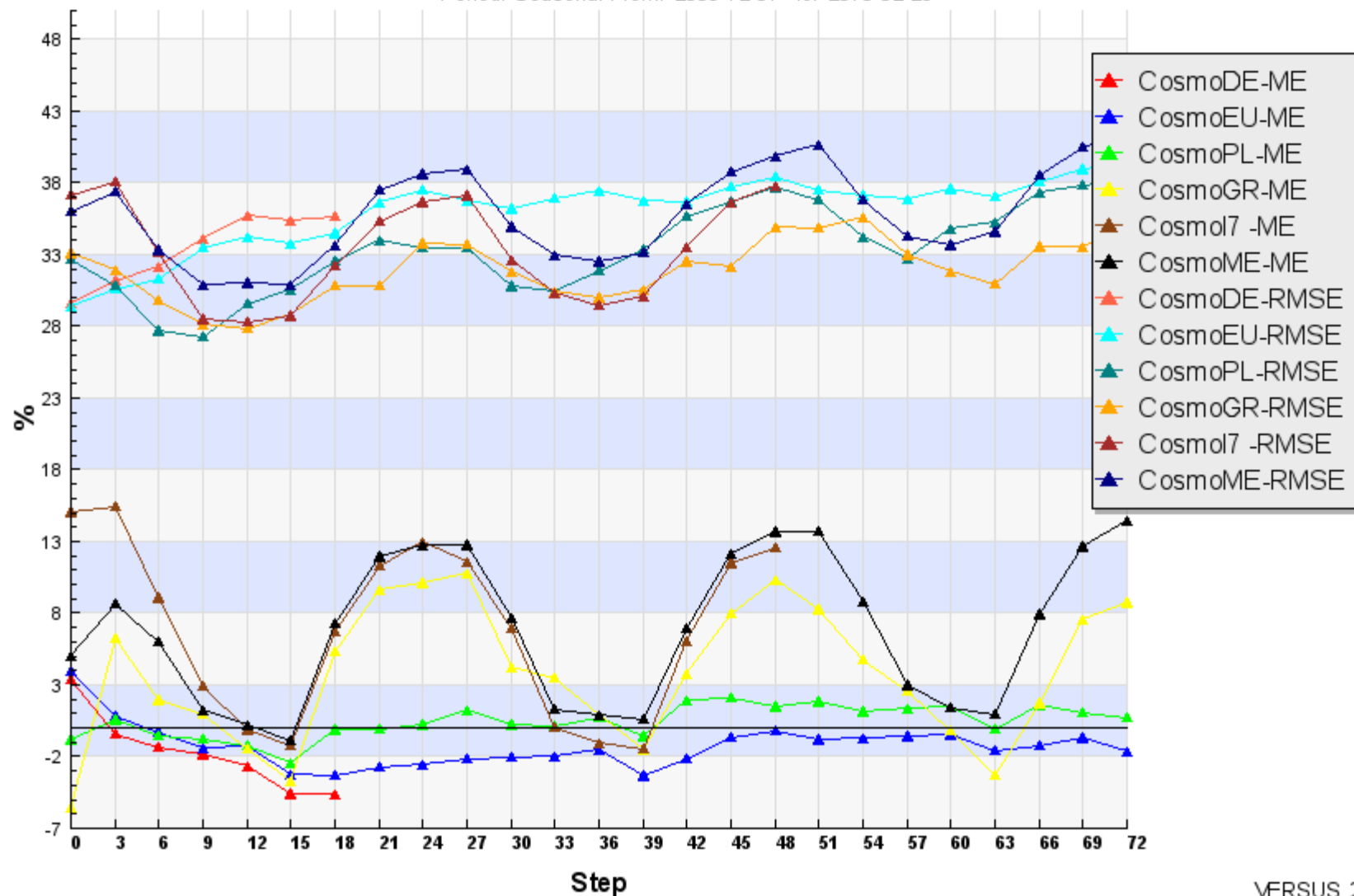

### Cross-Model: Total Cloud Cover

Period: Seasonal From: 2010-06-01 To: 2010-08-31

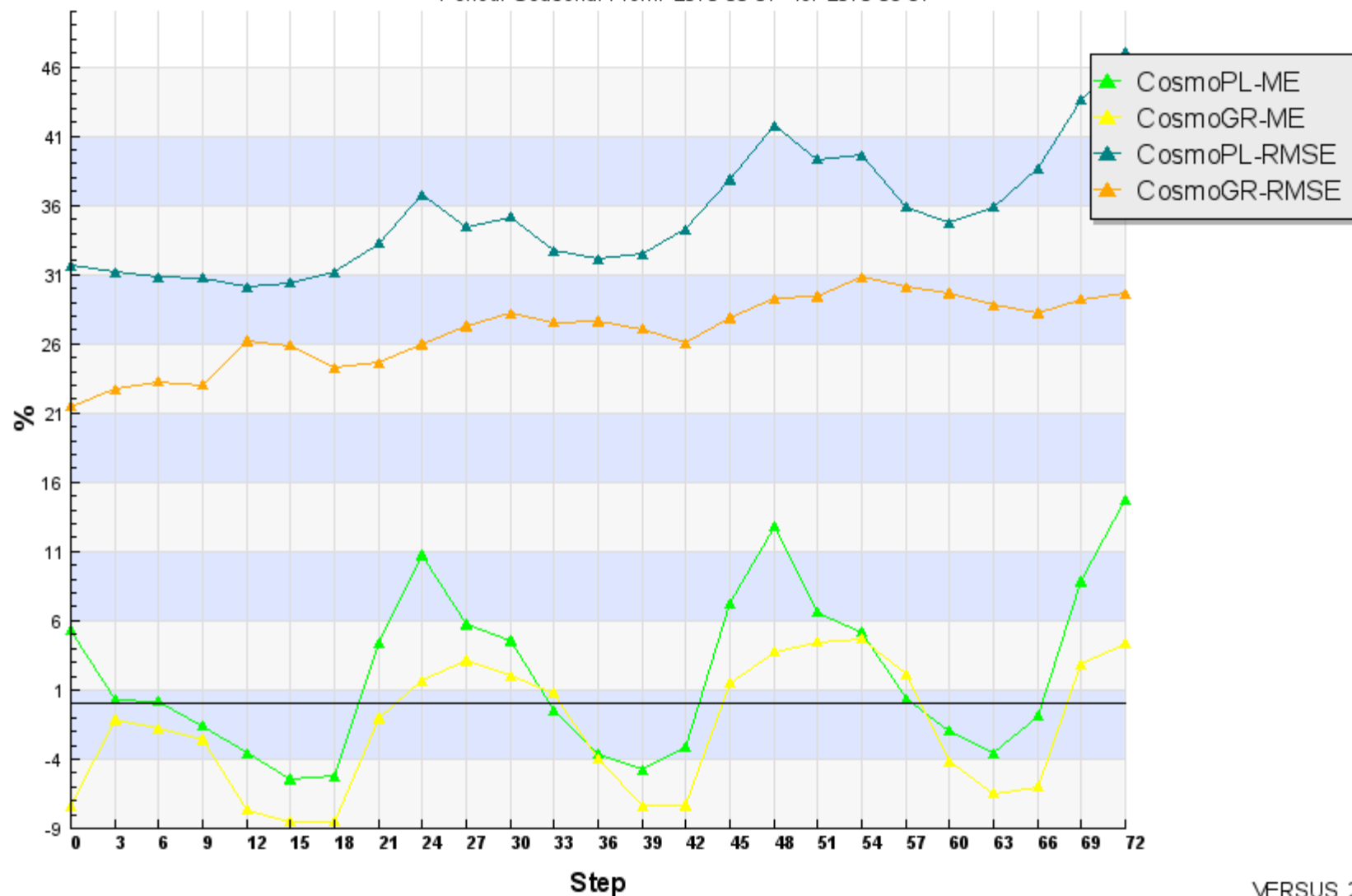

# DEW POINT TEMPERATURE - SON 2009 - JJA 20010

**Cross-Model: DEW POINT TEMPERATURE AT 2M**  
 Period: Seasonal From: 2009-09-01 To: 2009-11-30

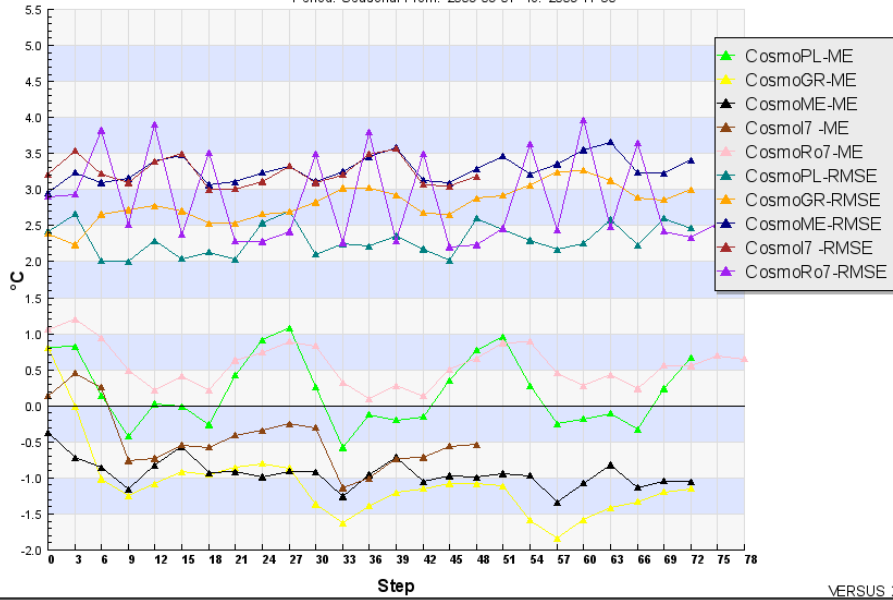

VERSUS 20

**Cross-Model: DEW POINT TEMPERATURE AT 2M**  
 Period: Seasonal From: 2009-12-01 To: 2010-02-28

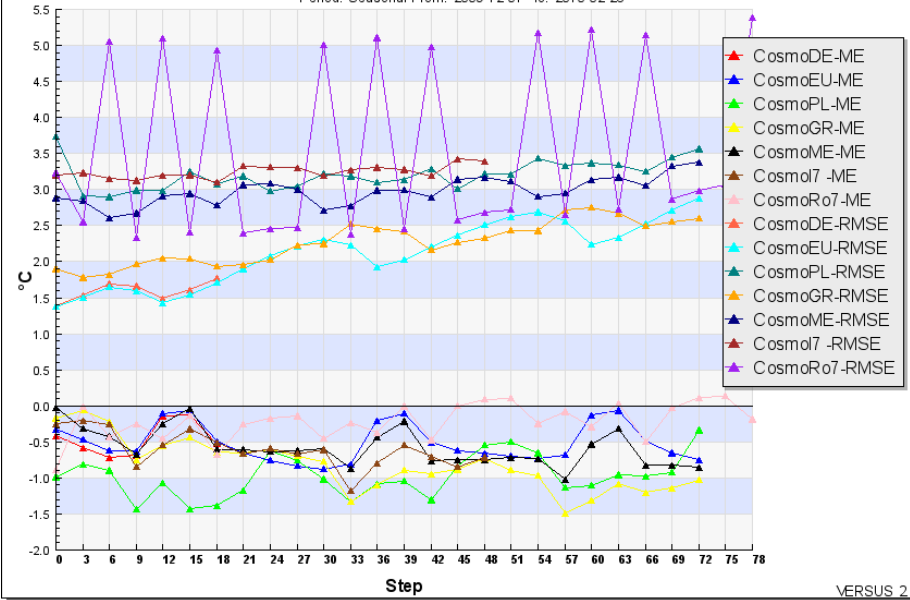

VERSUS 20

**Cross-Model: DEW POINT TEMPERATURE AT 2M**  
 Period: Seasonal From: 2010-03-01 To: 2010-05-31

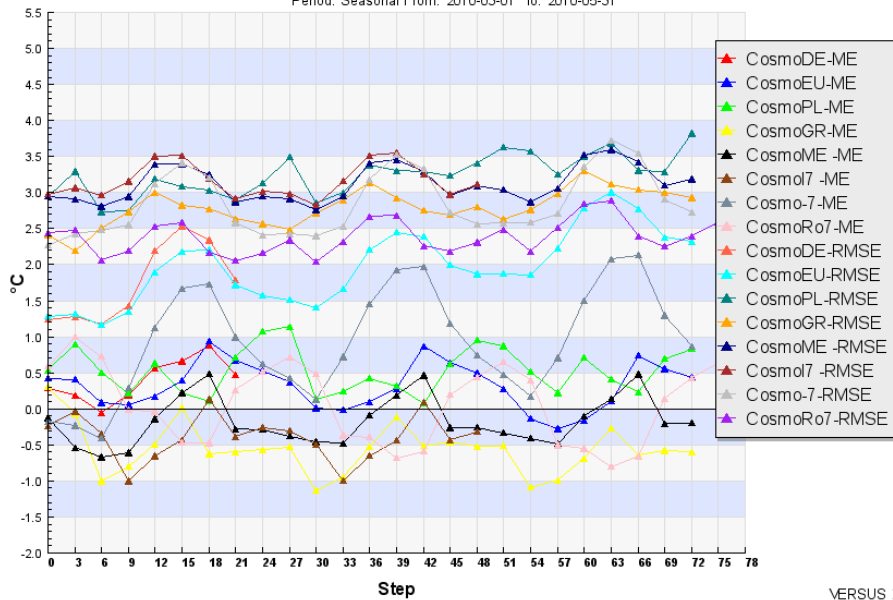

VERSUS 20

**Cross-Model: DEW POINT TEMPERATURE AT 2M**  
 Period: Seasonal From: 2010-06-01 To: 2010-08-31

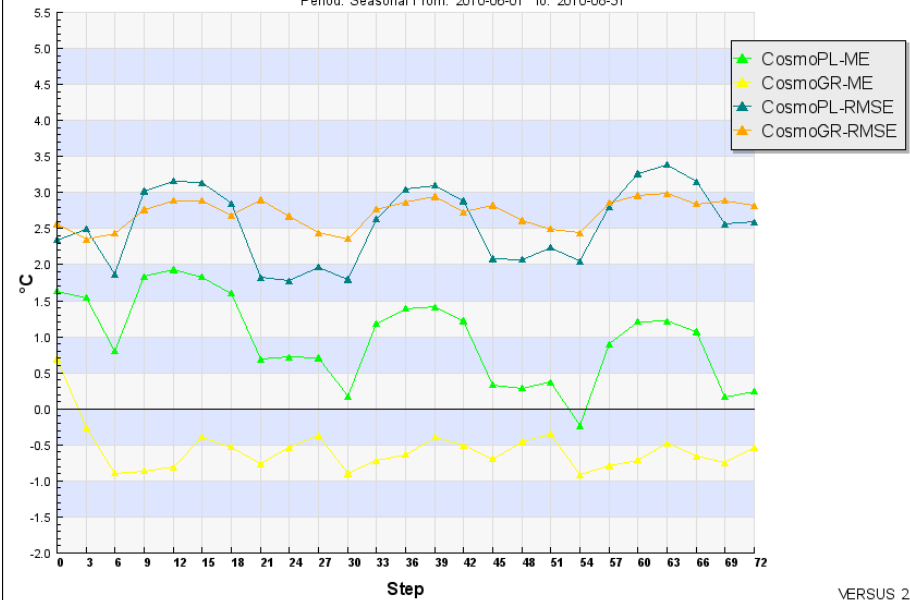

VERSUS 20

### Cross-Model: DEW POINT TEMPERATURE AT 2M

Period: Seasonal From: 2009-09-01 To: 2009-11-30

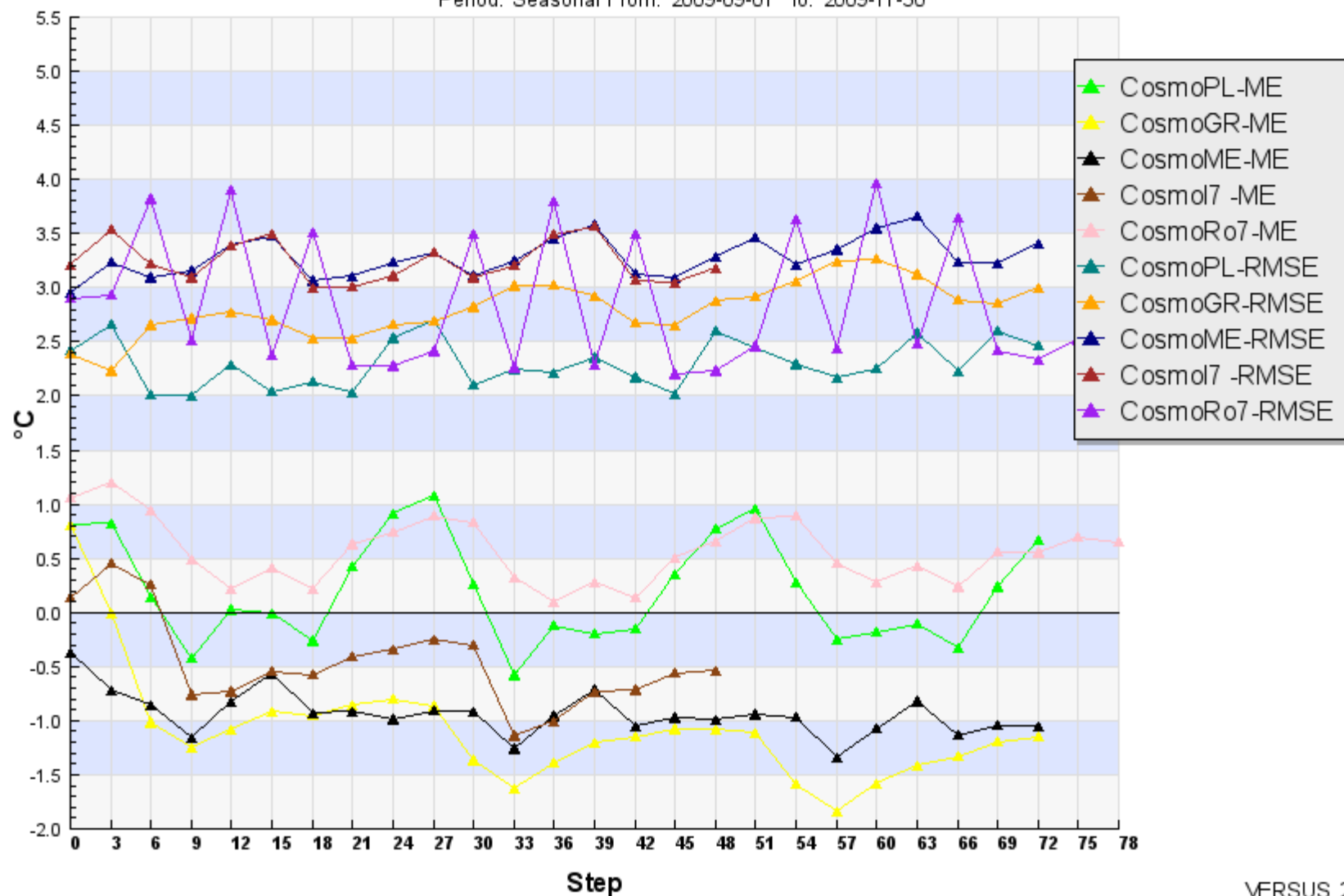

### Cross-Model: DEW POINT TEMPERATURE AT 2M

Period: Seasonal From: 2009-12-01 To: 2010-02-28

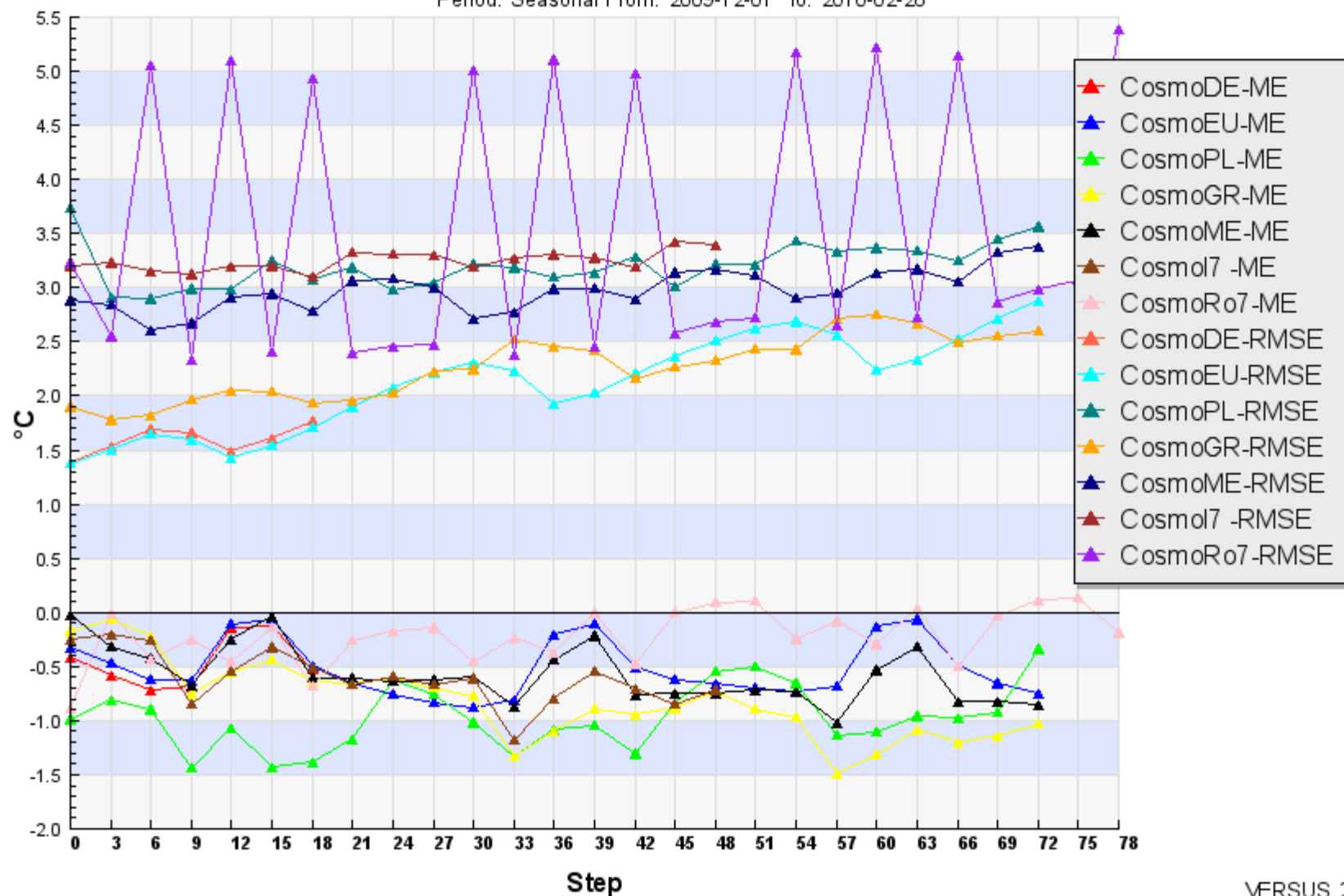

### Cross-Model: DEW POINT TEMPERATURE AT 2M

Period: Seasonal From: 2010-03-01 To: 2010-05-31

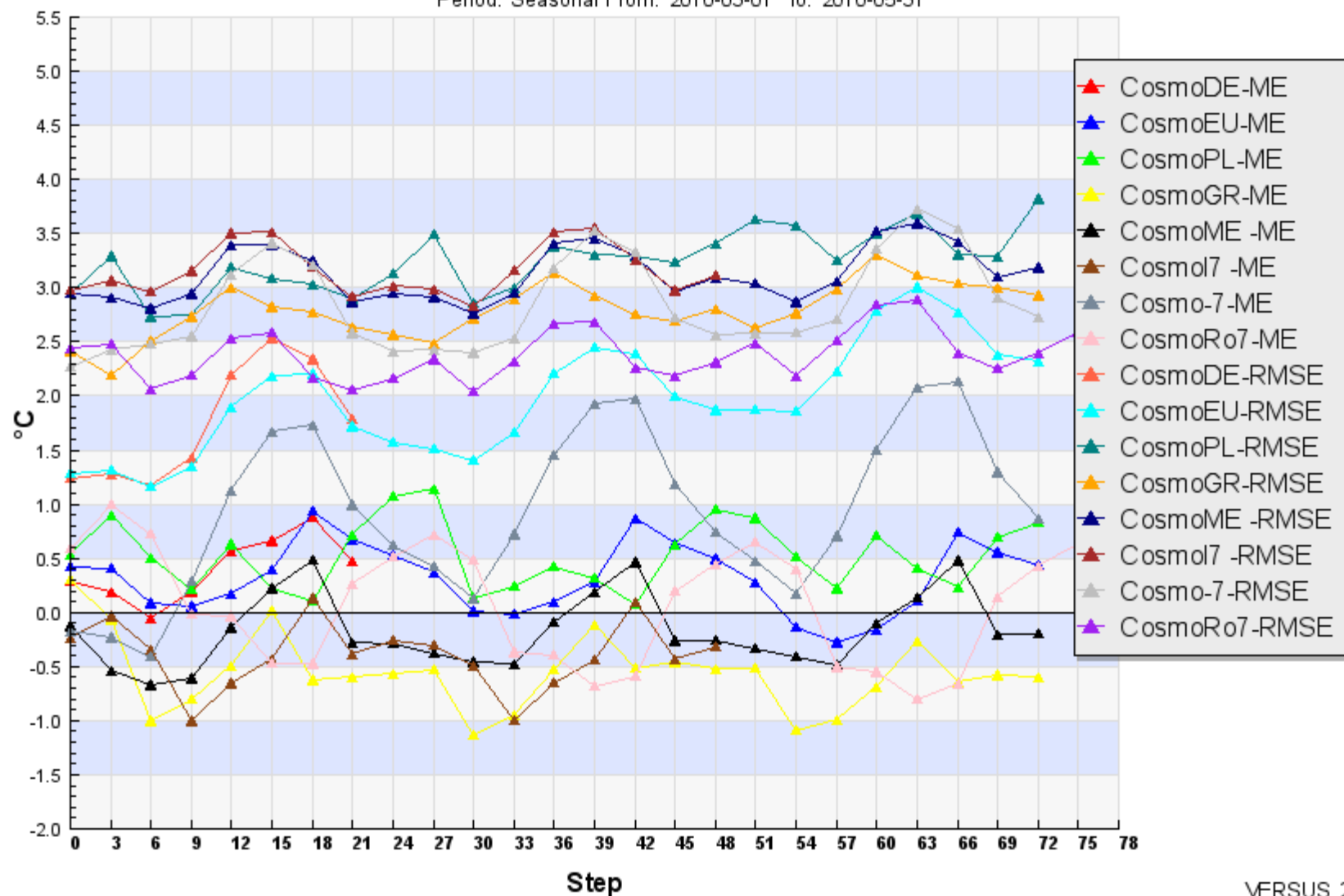



### Cross-Model: DEW POINT TEMPERATURE AT 2M

Period: Seasonal From: 2010-06-01 To: 2010-08-31

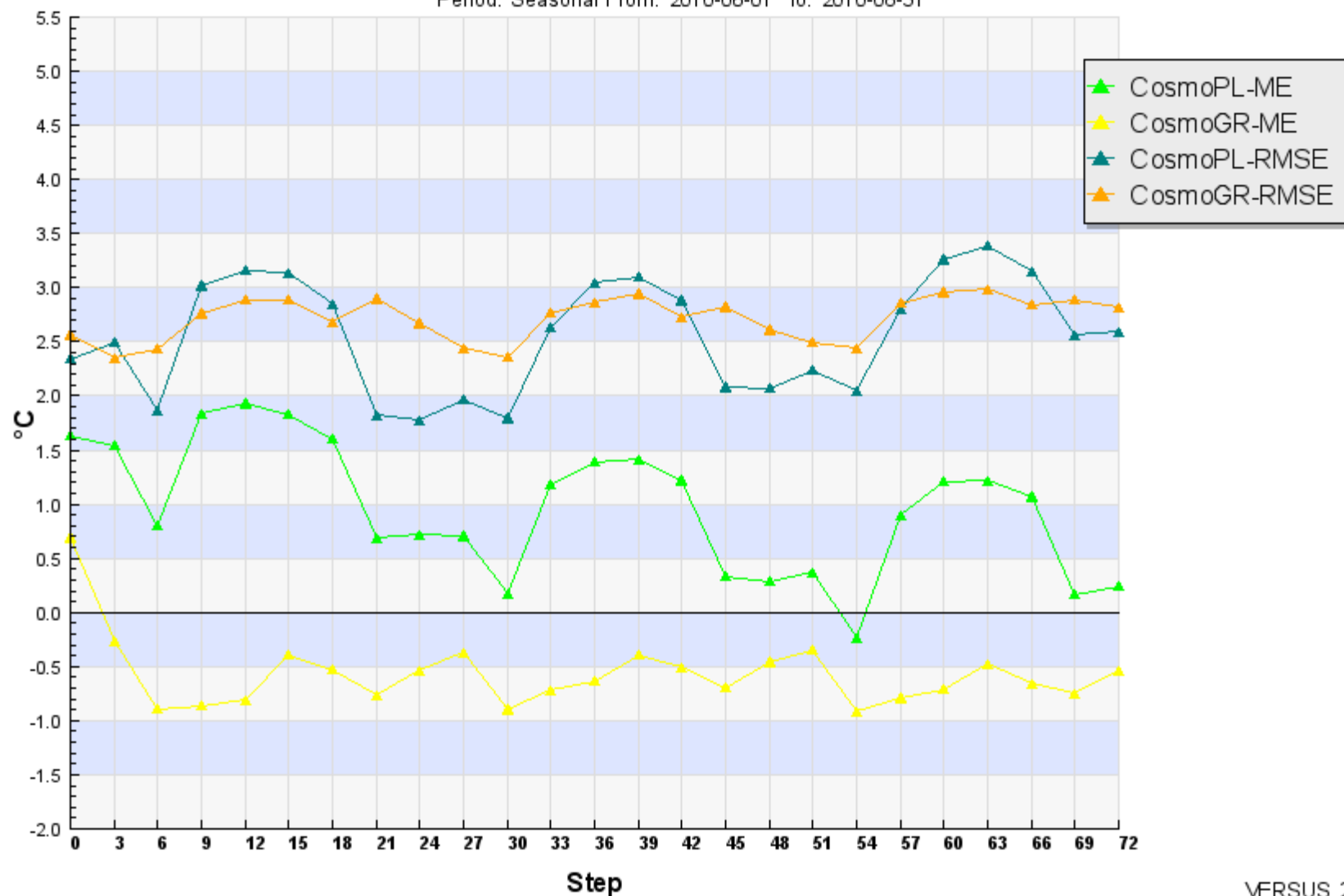

# TEMPERATURE AT 2 M - SON 2009 - JJA 20010

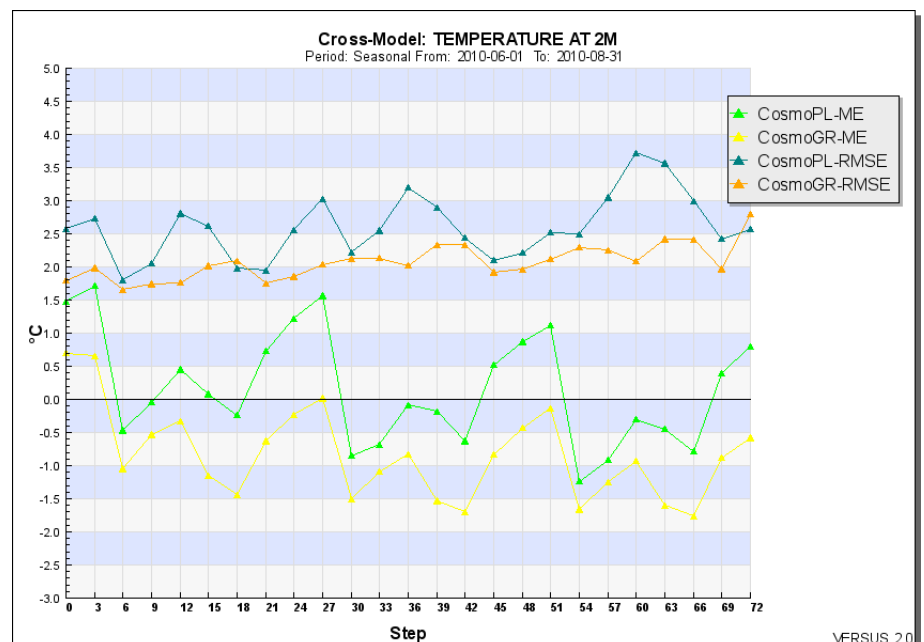
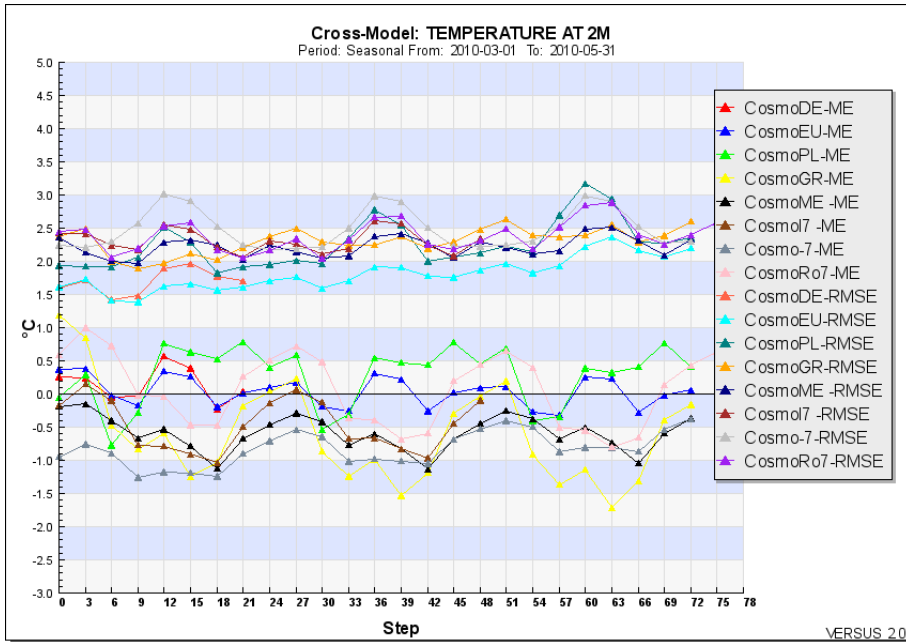
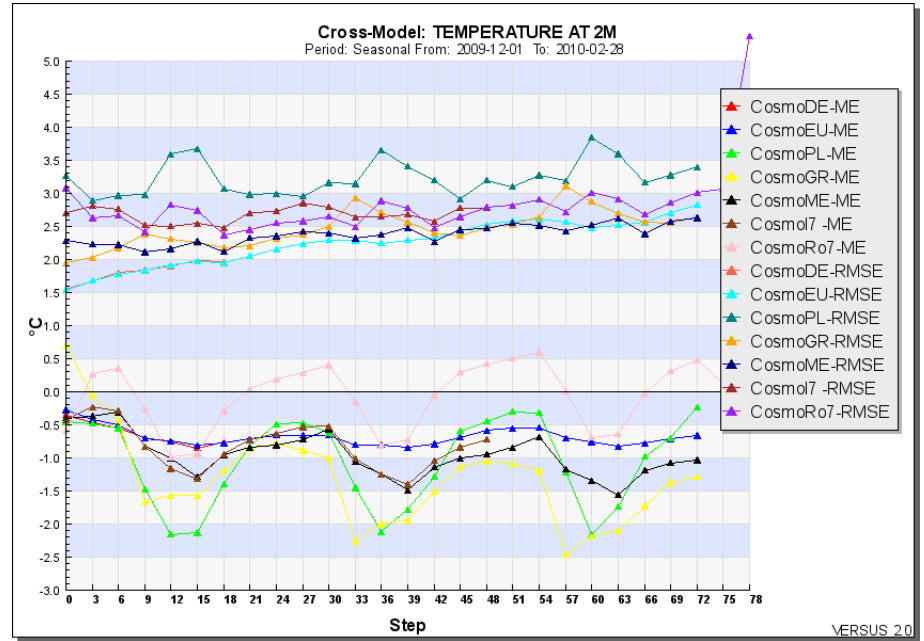
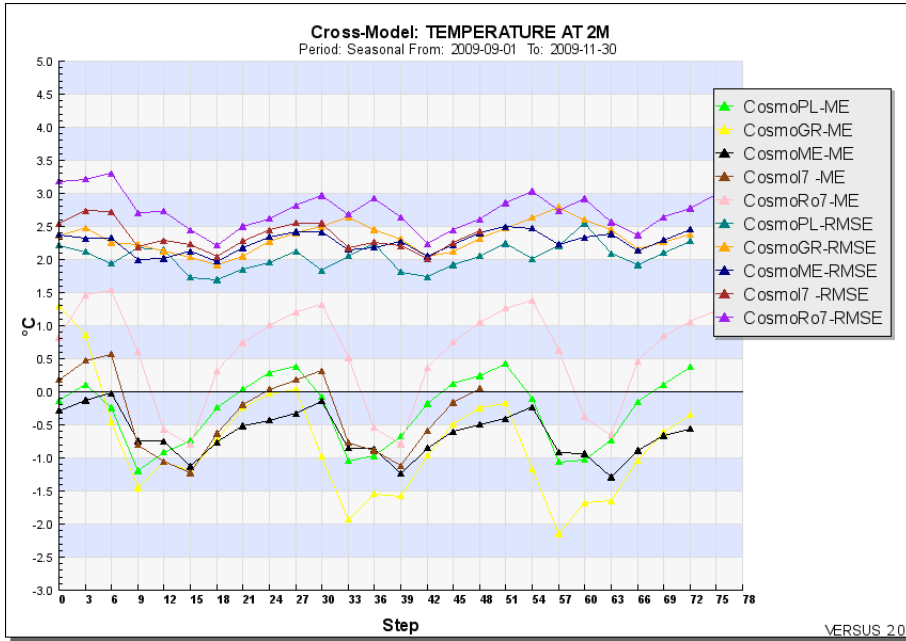

### Cross-Model: TEMPERATURE AT 2M

Period: Seasonal From: 2009-09-01 To: 2009-11-30

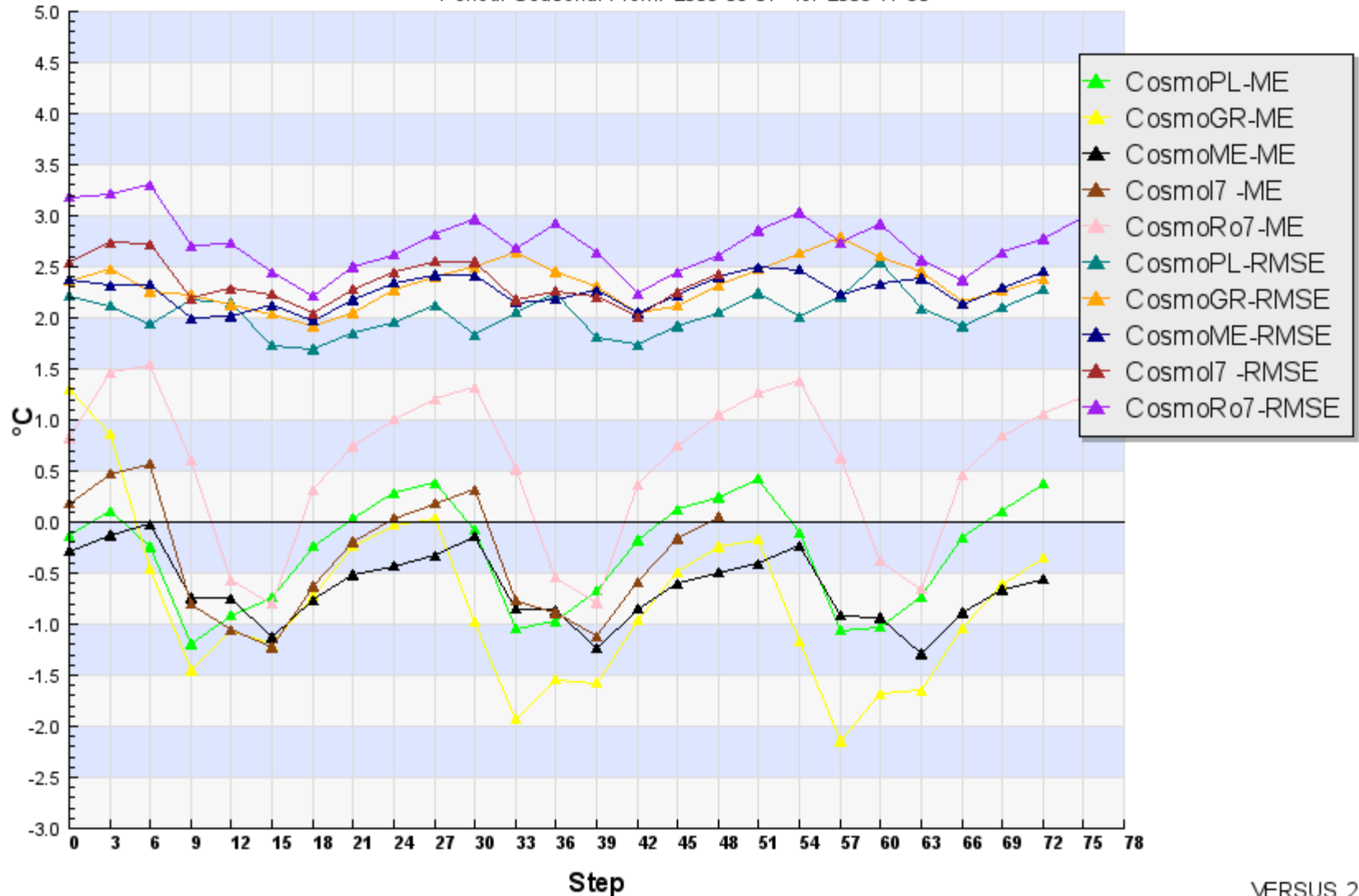

### Cross-Model: TEMPERATURE AT 2M

Period: Seasonal From: 2009-12-01 To: 2010-02-28

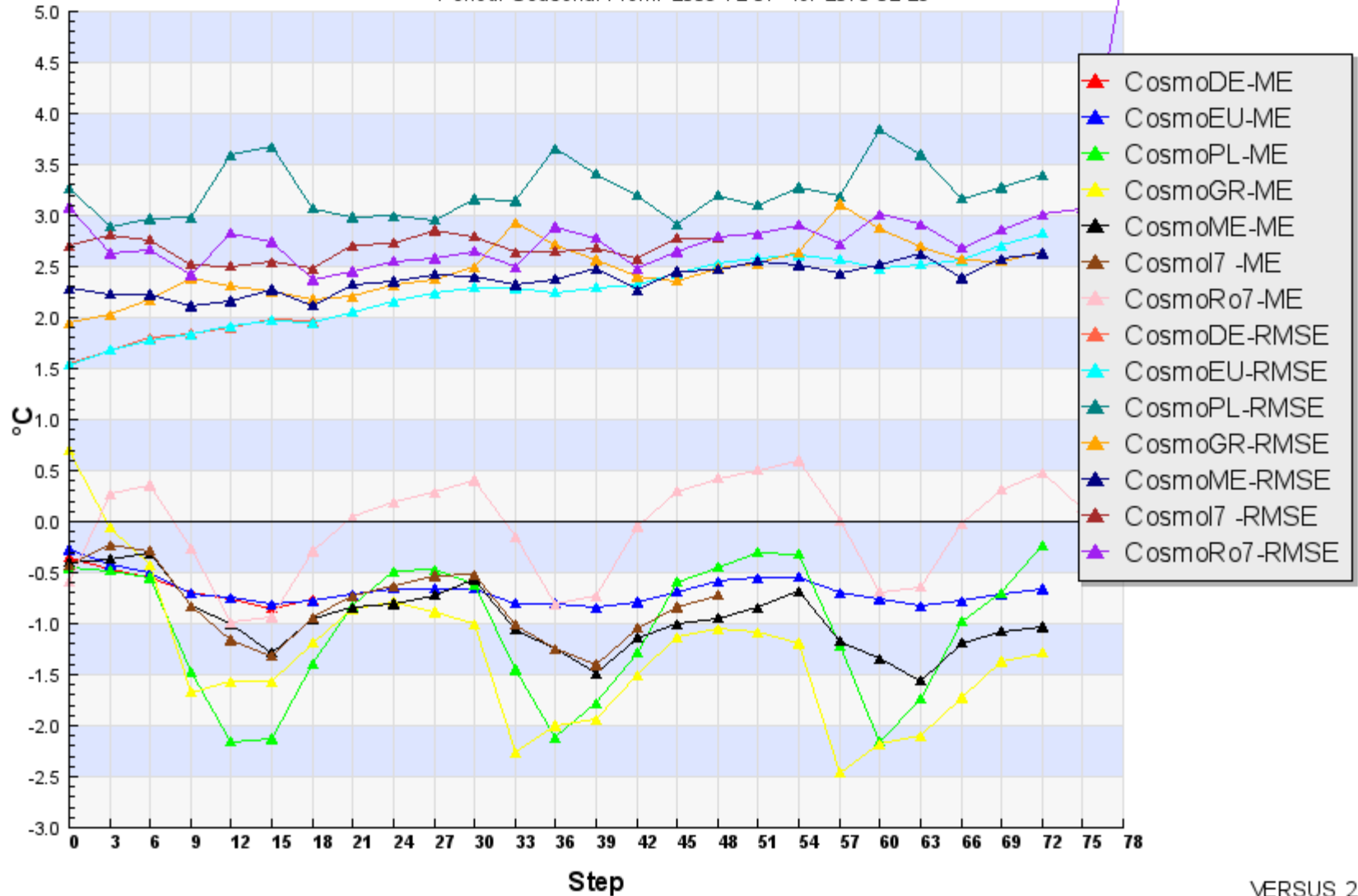

### Cross-Model: TEMPERATURE AT 2M

Period: Seasonal From: 2010-03-01 To: 2010-05-31

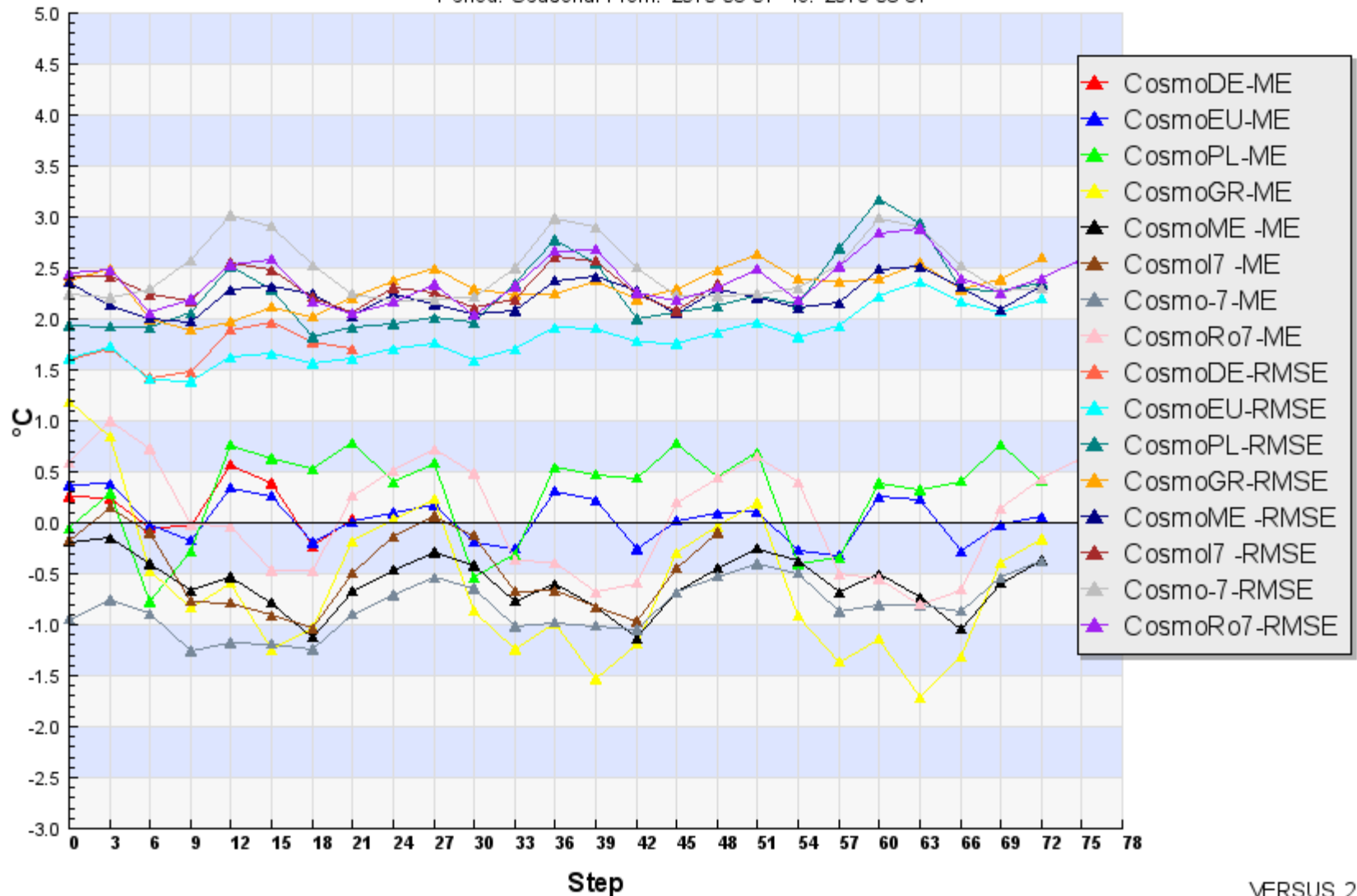

### Cross-Model: TEMPERATURE AT 2M

Period: Seasonal From: 2010-03-01 To: 2010-05-31

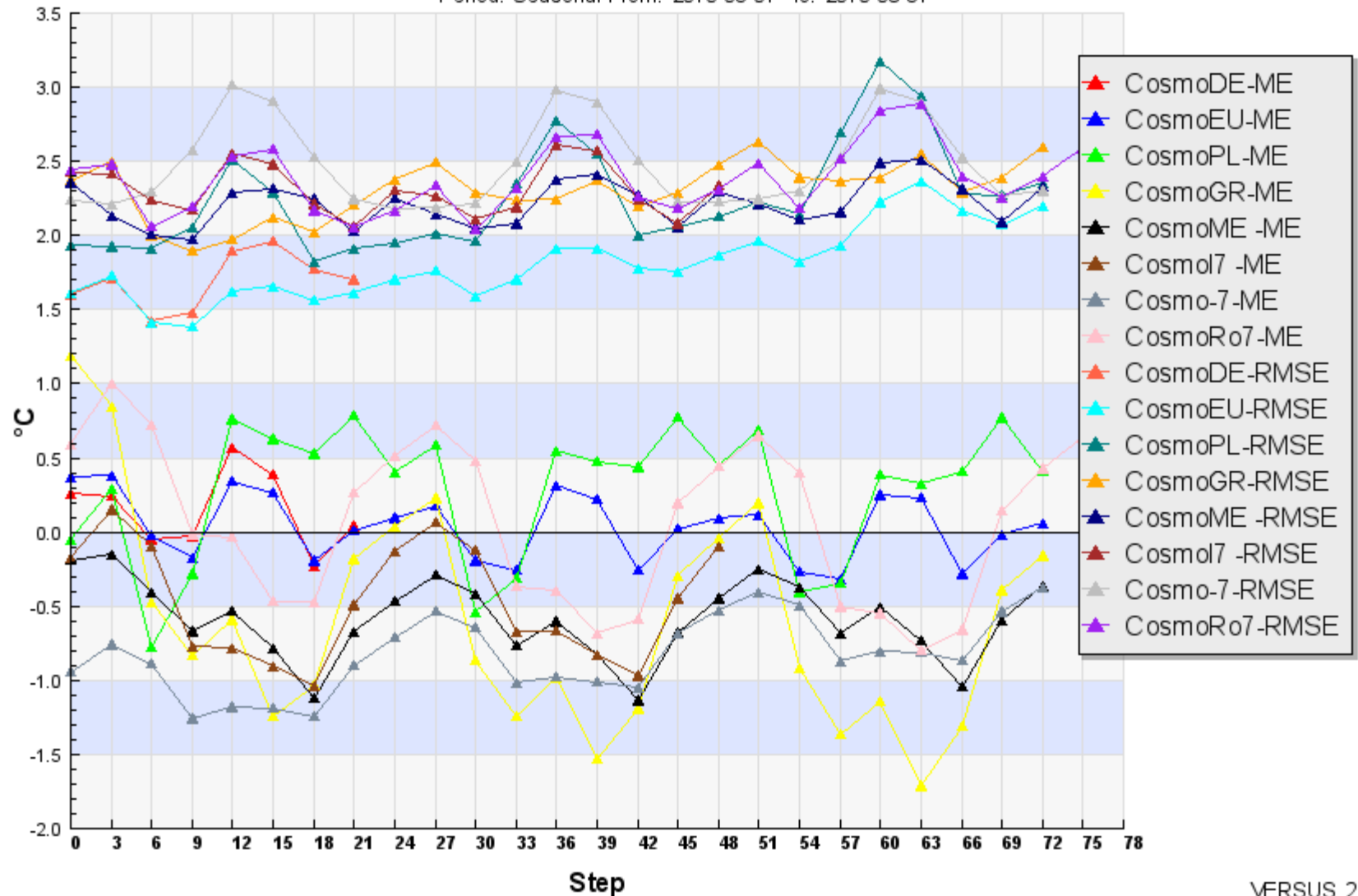

### Cross-Model: TEMPERATURE AT 2M

Period: Seasonal From: 2010-06-01 To: 2010-08-31

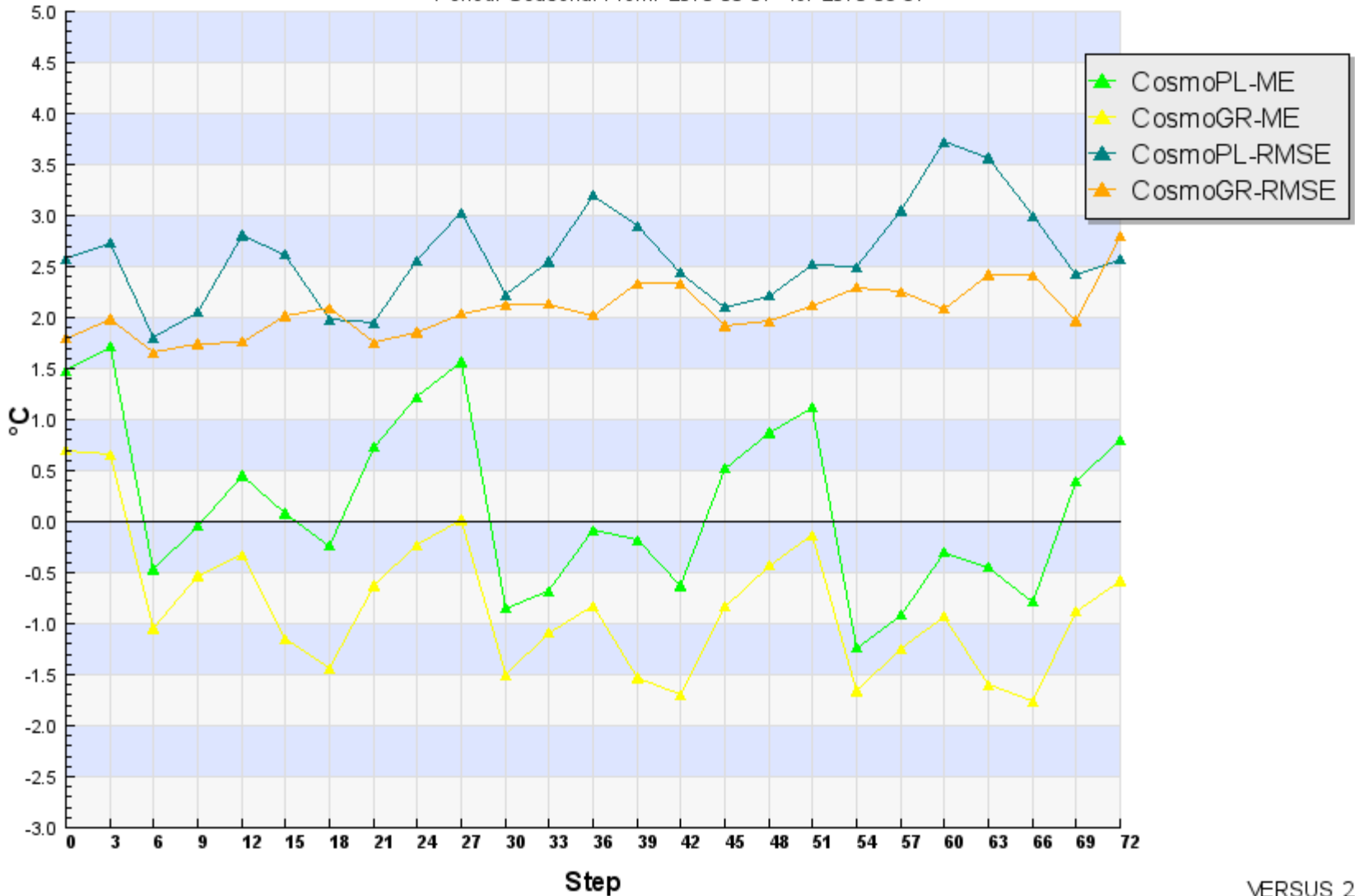

# WIND SPEED AT 10 M - SON 2009 - JJA 20010

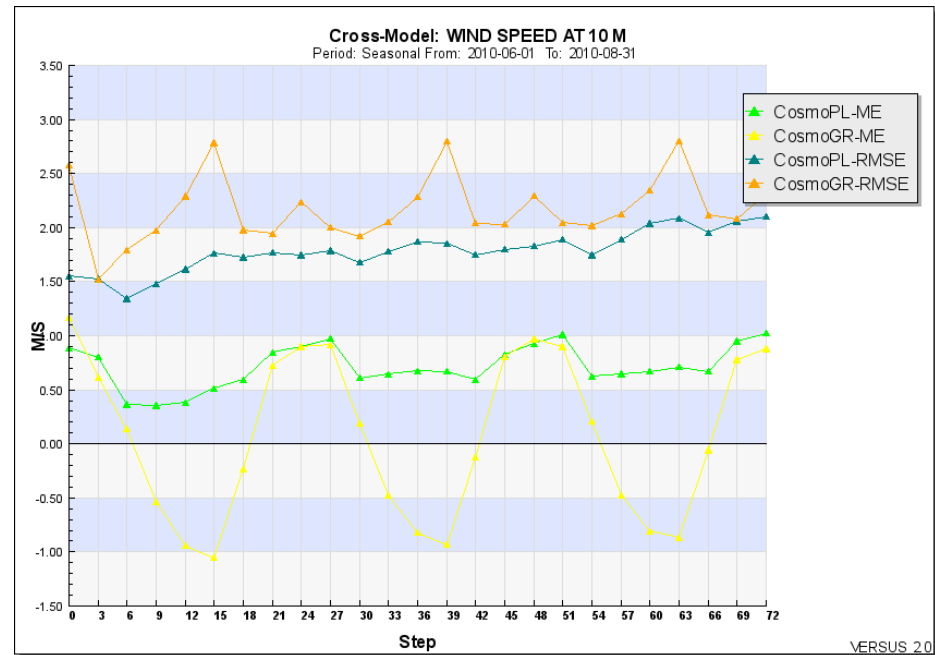
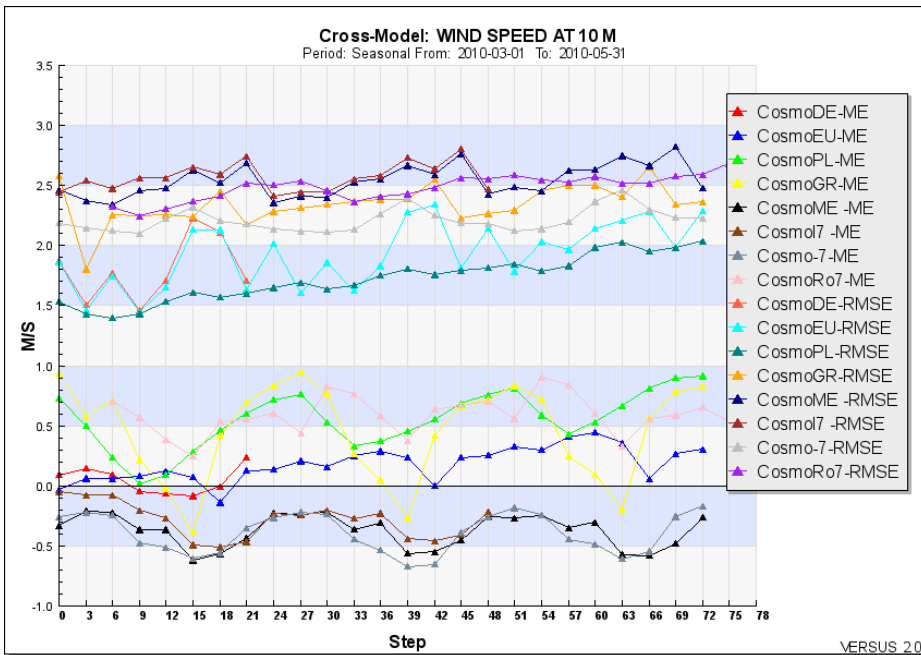
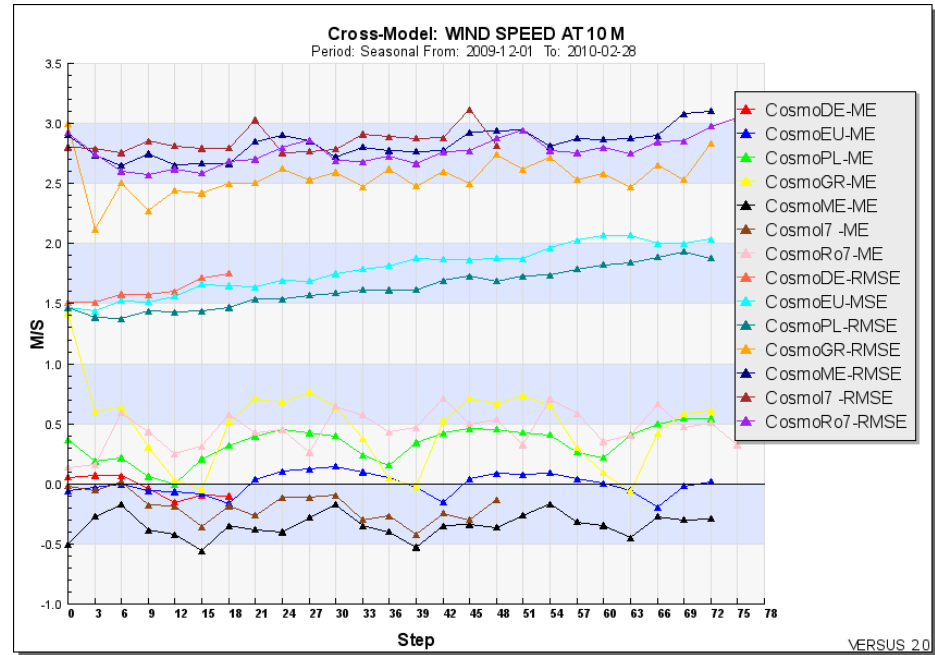
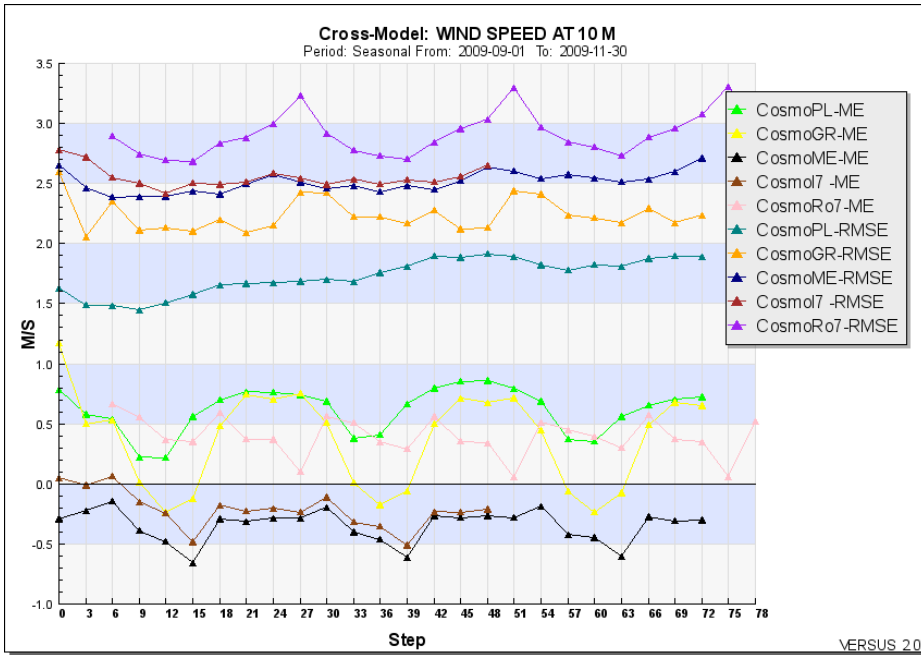



### Cross-Model: WIND SPEED AT 10 M

Period: Seasonal From: 2009-09-01 To: 2009-11-30

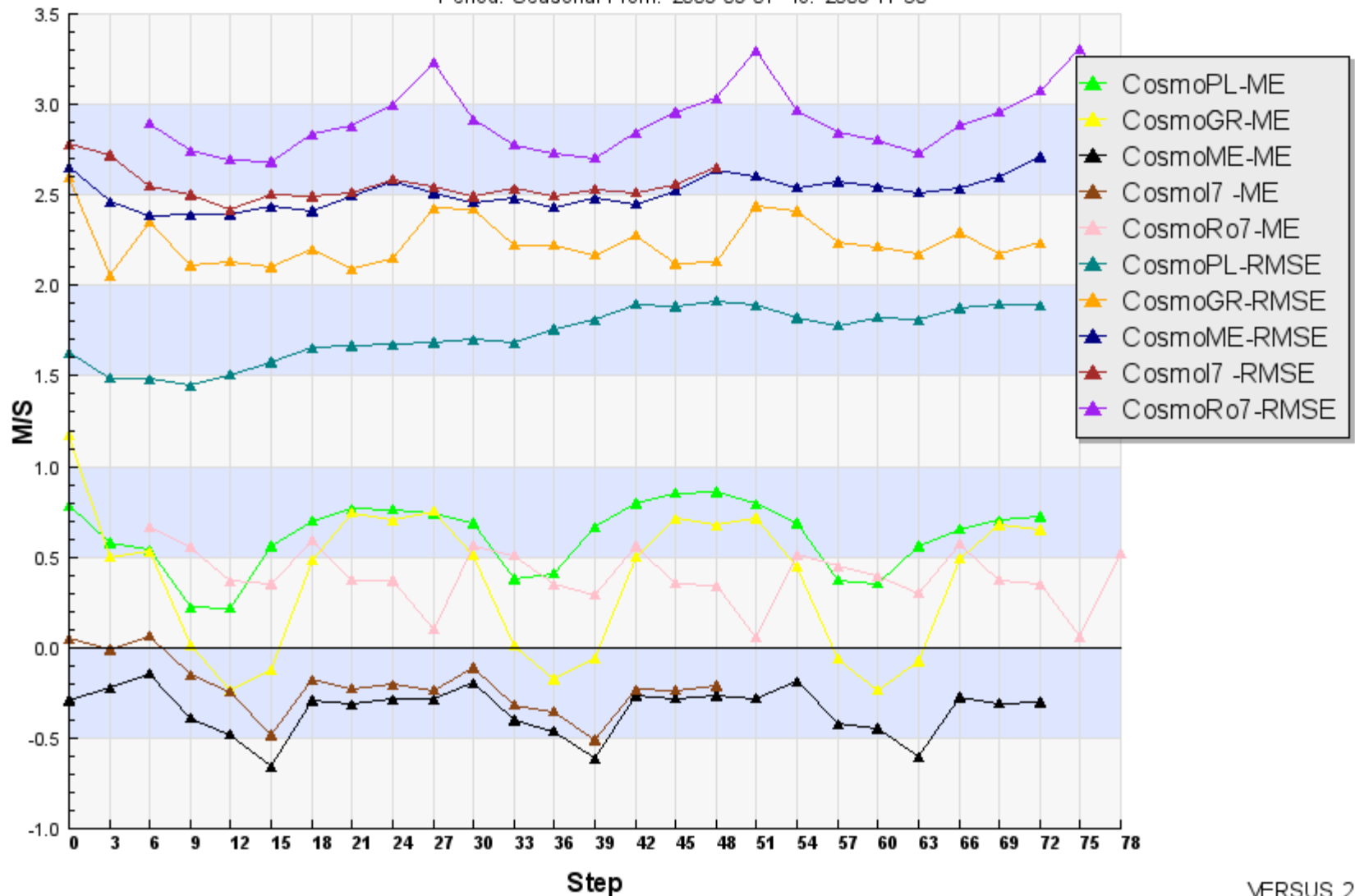

### Cross-Model: WIND SPEED AT 10 M

Period: Seasonal From: 2009-12-01 To: 2010-02-28

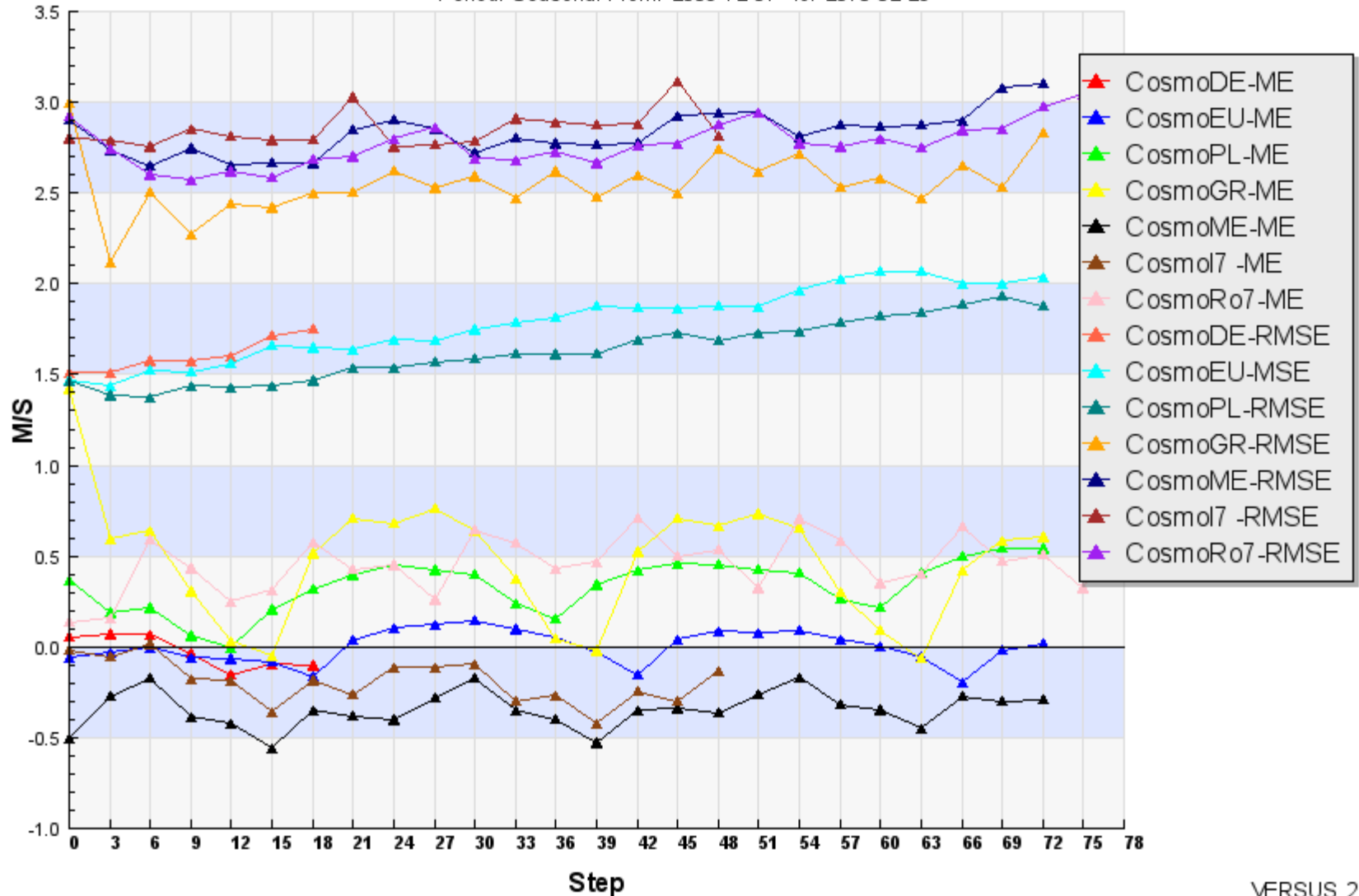

### Cross-Model: WIND SPEED AT 10 M

Period: Seasonal From: 2010-03-01 To: 2010-05-31

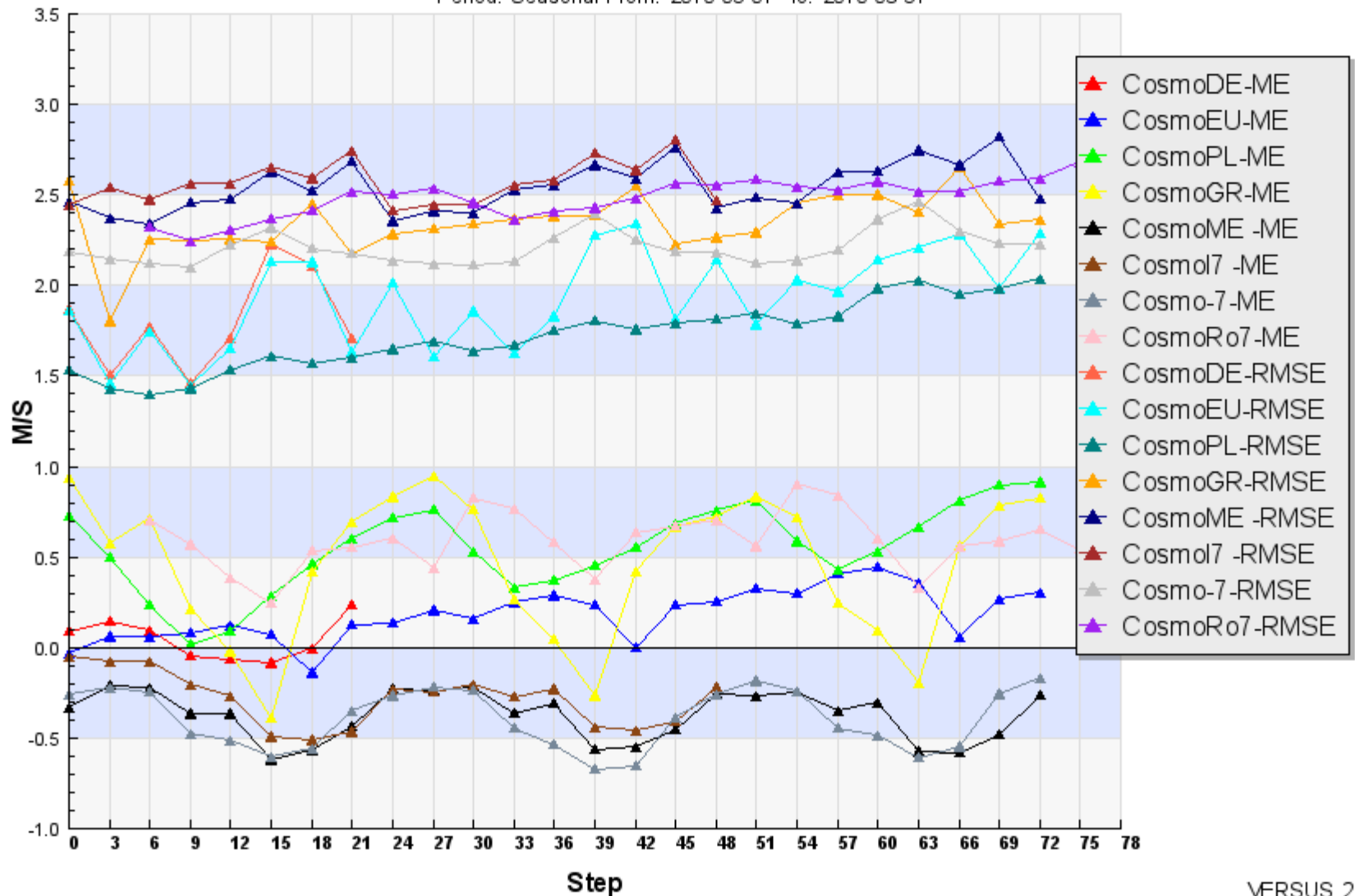

### Cross-Model: WIND SPEED AT 10 M

Period: Seasonal From: 2010-06-01 To: 2010-08-31

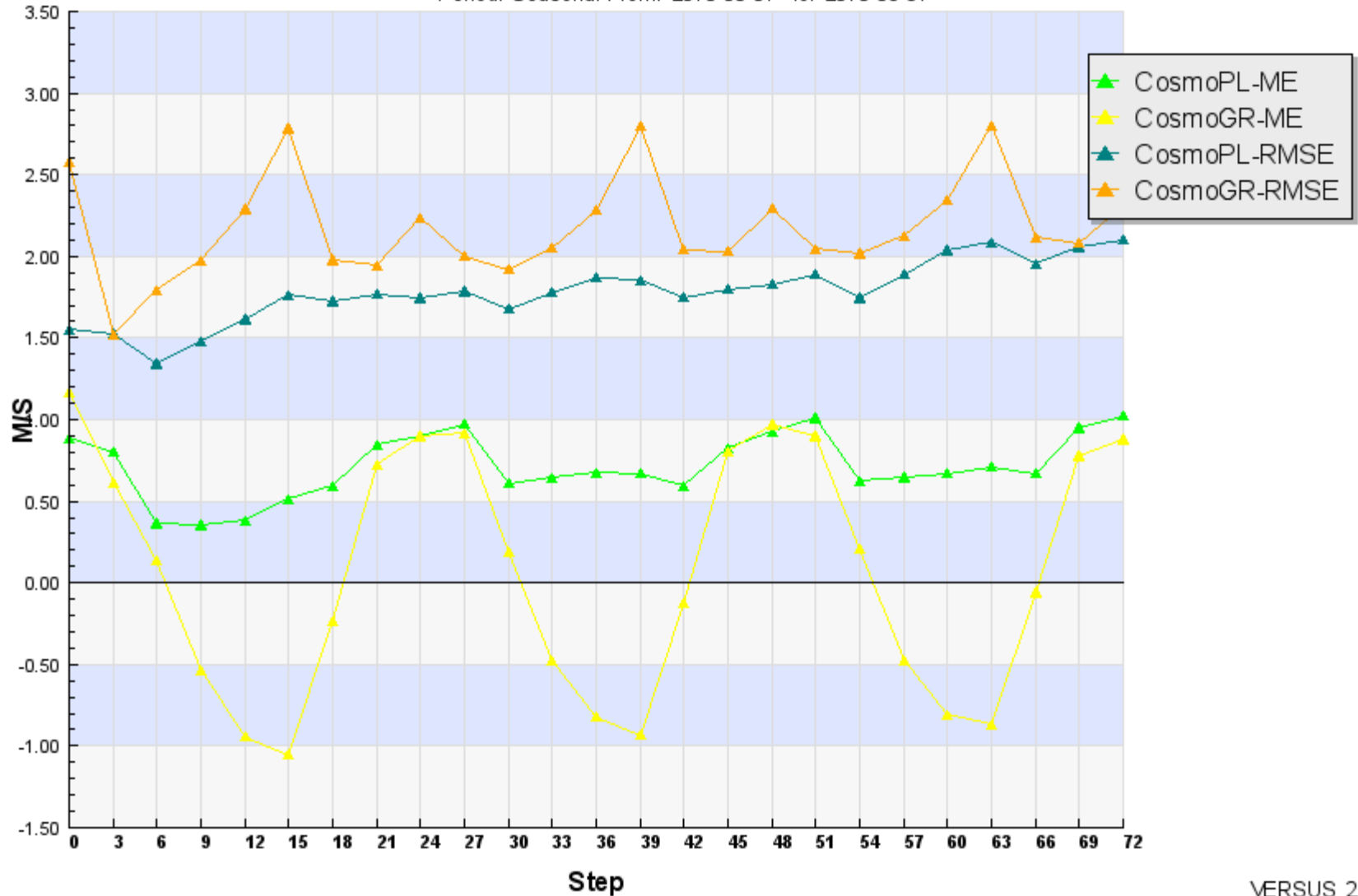

# PRECIPITATION 6 H, 0.2, 2.0, 5.0, 10.0 mm, FBI - SON 2009

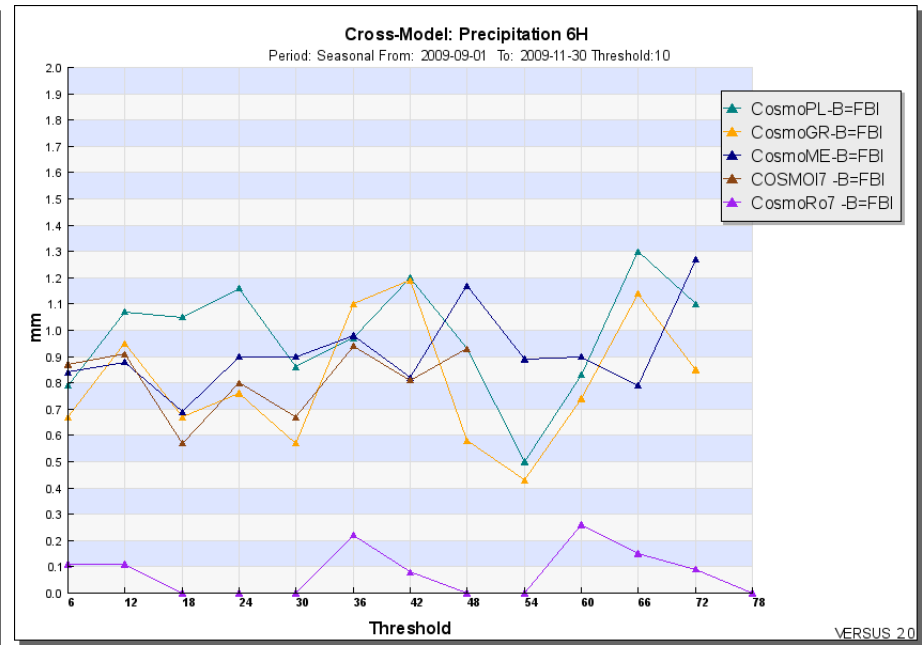
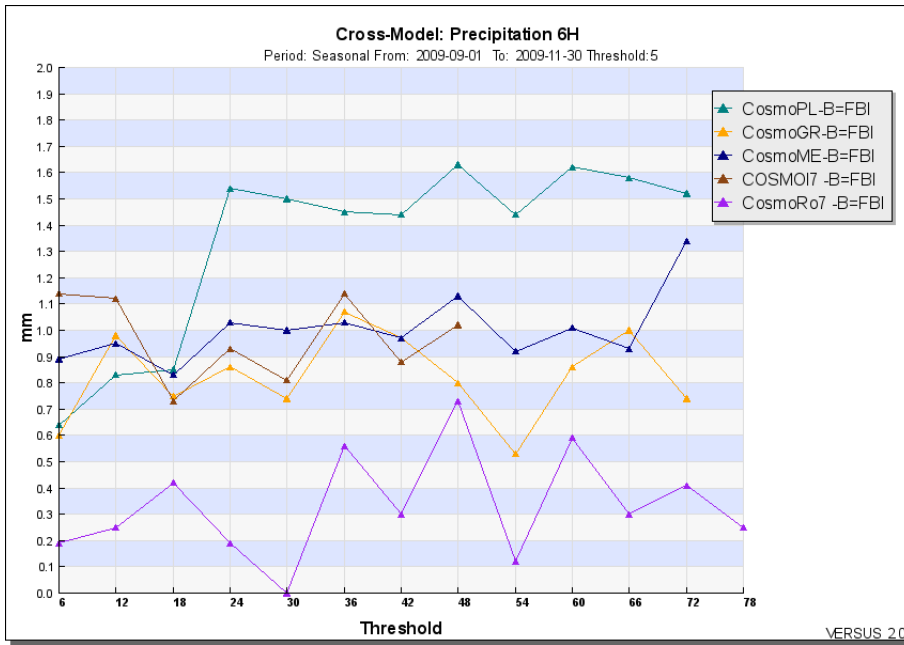
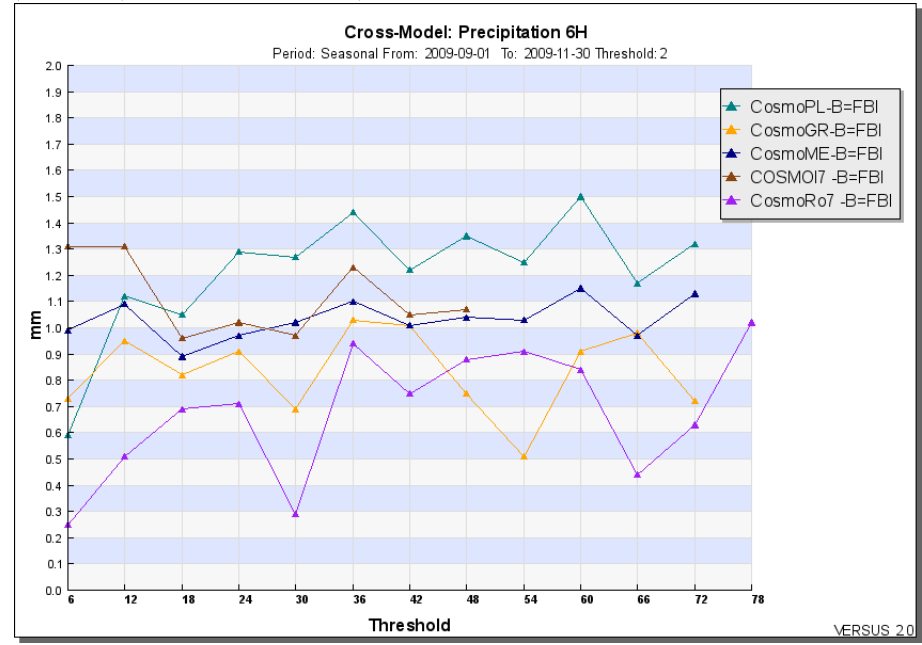
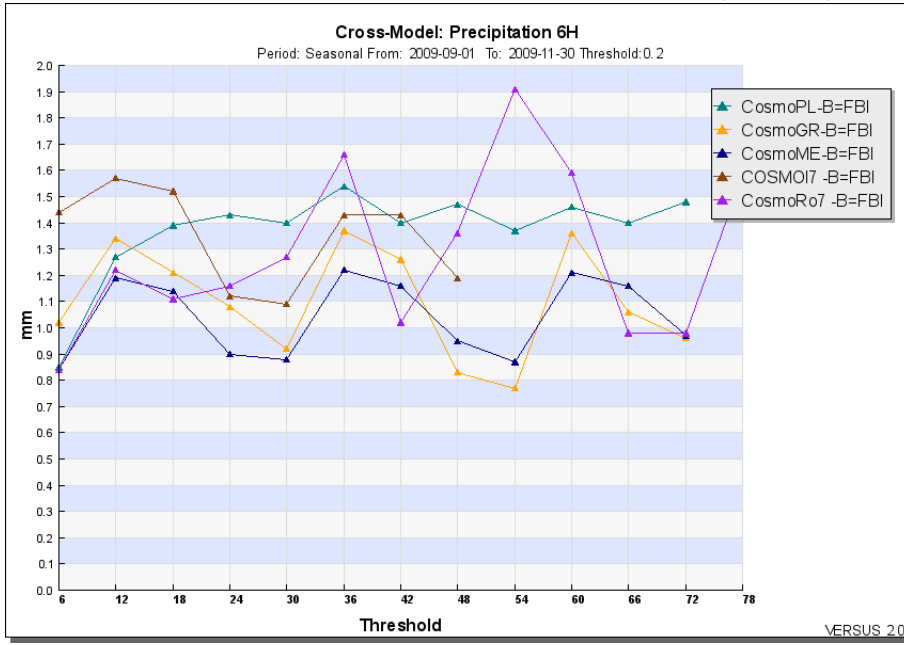

### Cross-Model: Precipitation 6H

Period: Seasonal From: 2009-09-01 To: 2009-11-30 Threshold:0.2

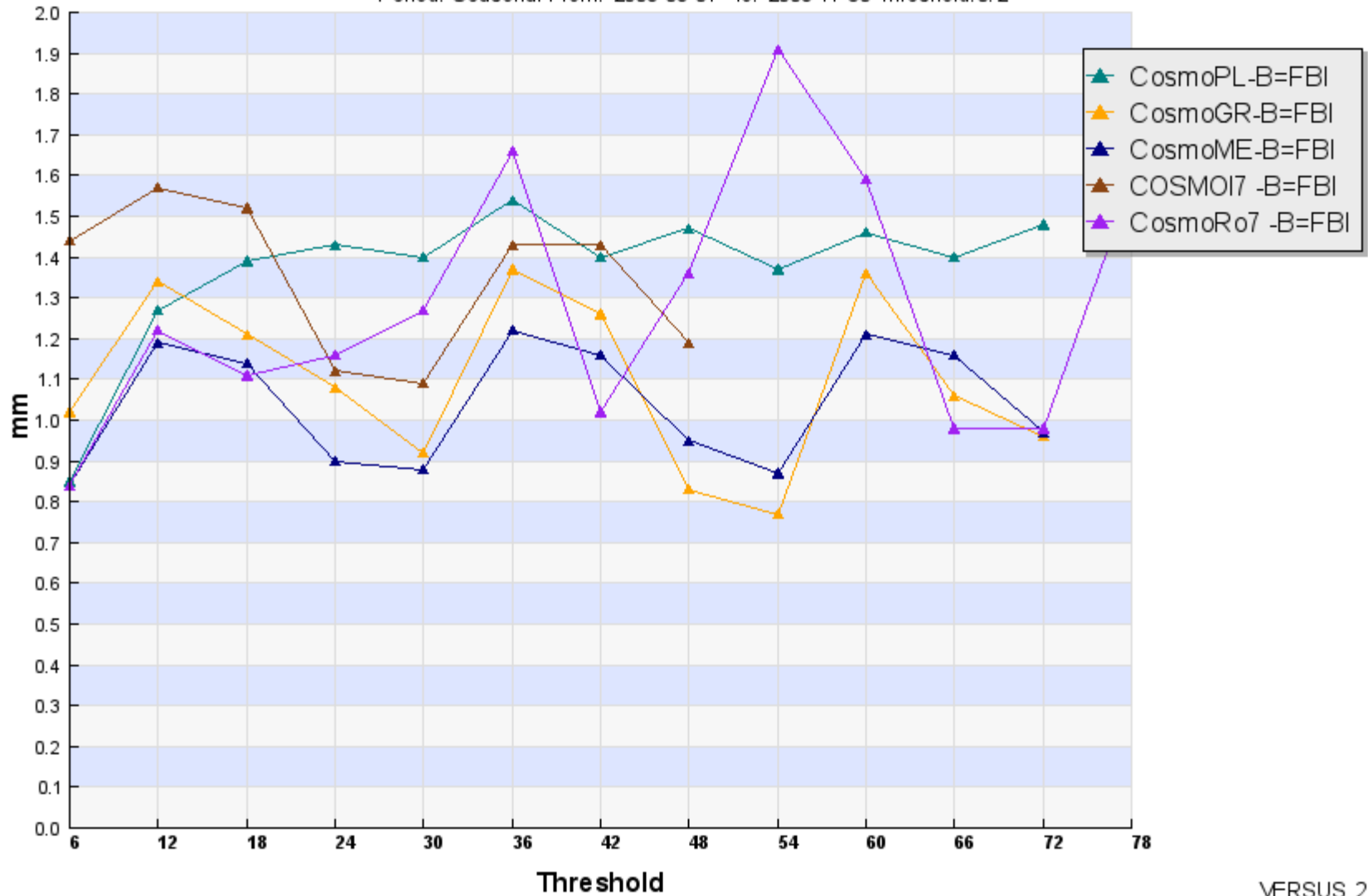

### Cross-Model: Precipitation 6H

Period: Seasonal From: 2009-09-01 To: 2009-11-30 Threshold: 2

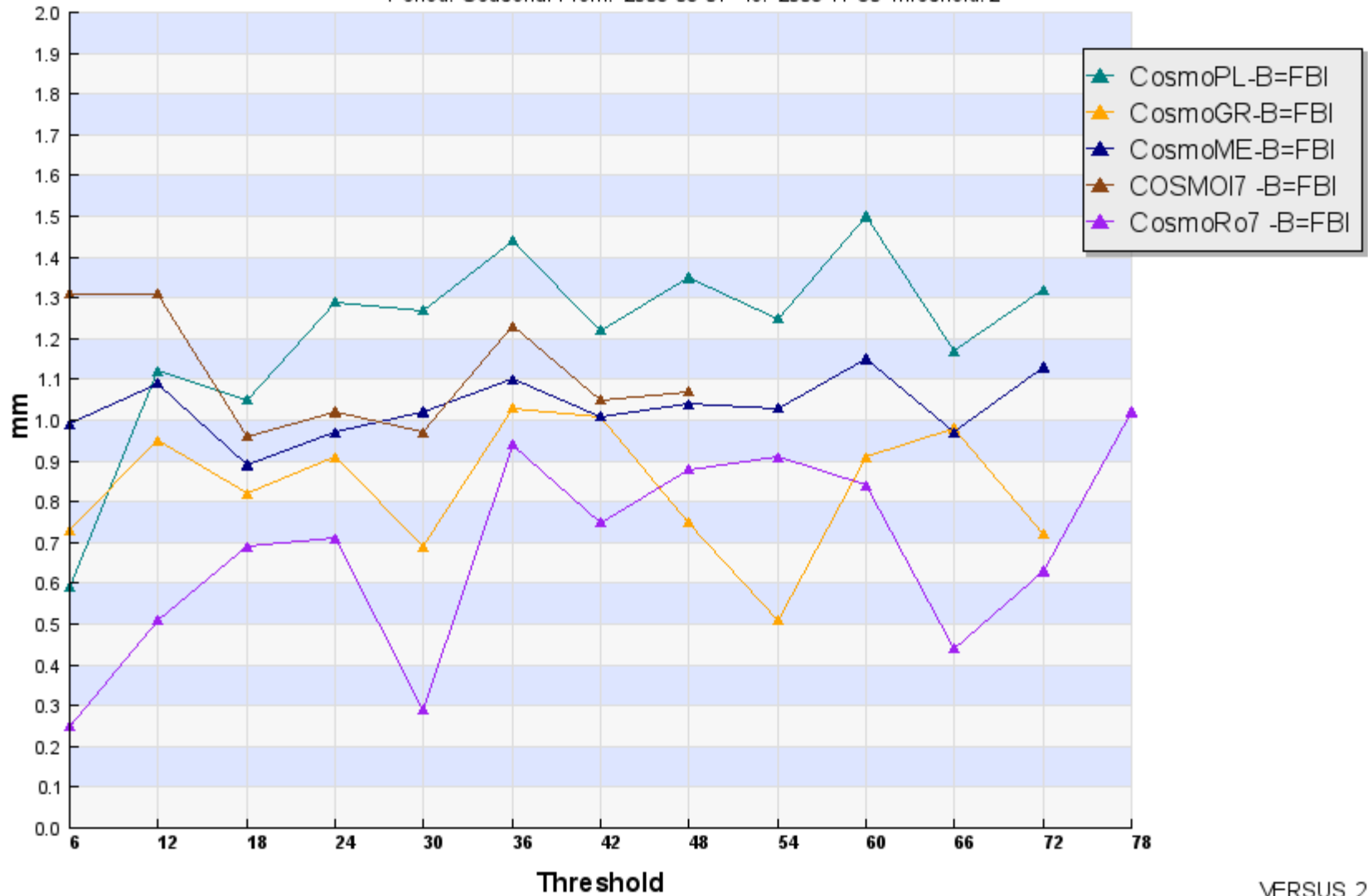

### Cross-Model: Precipitation 6H

Period: Seasonal From: 2009-09-01 To: 2009-11-30 Threshold:5

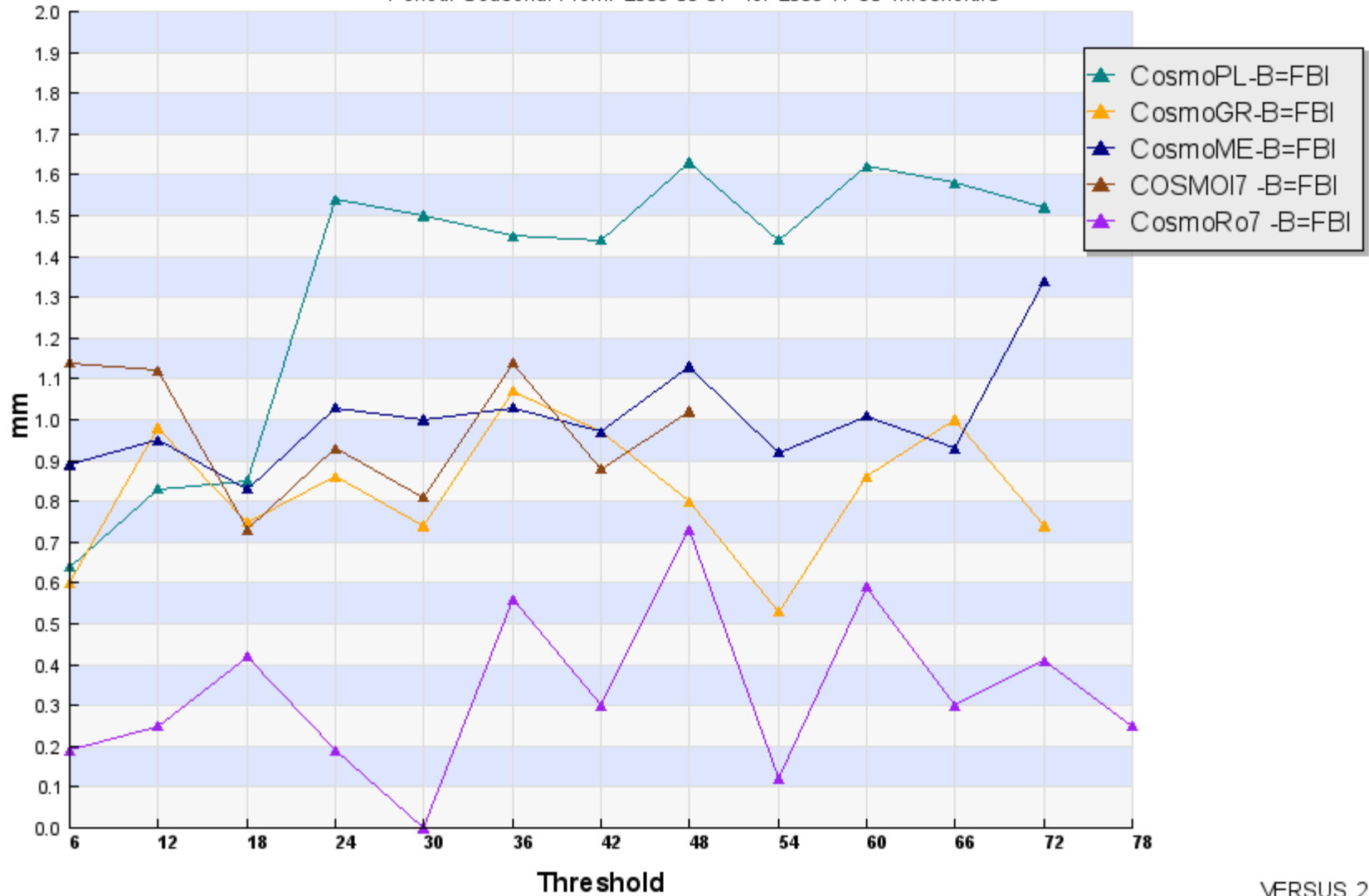



### Cross-Model: Precipitation 6H

Period: Seasonal From: 2009-09-01 To: 2009-11-30 Threshold:10

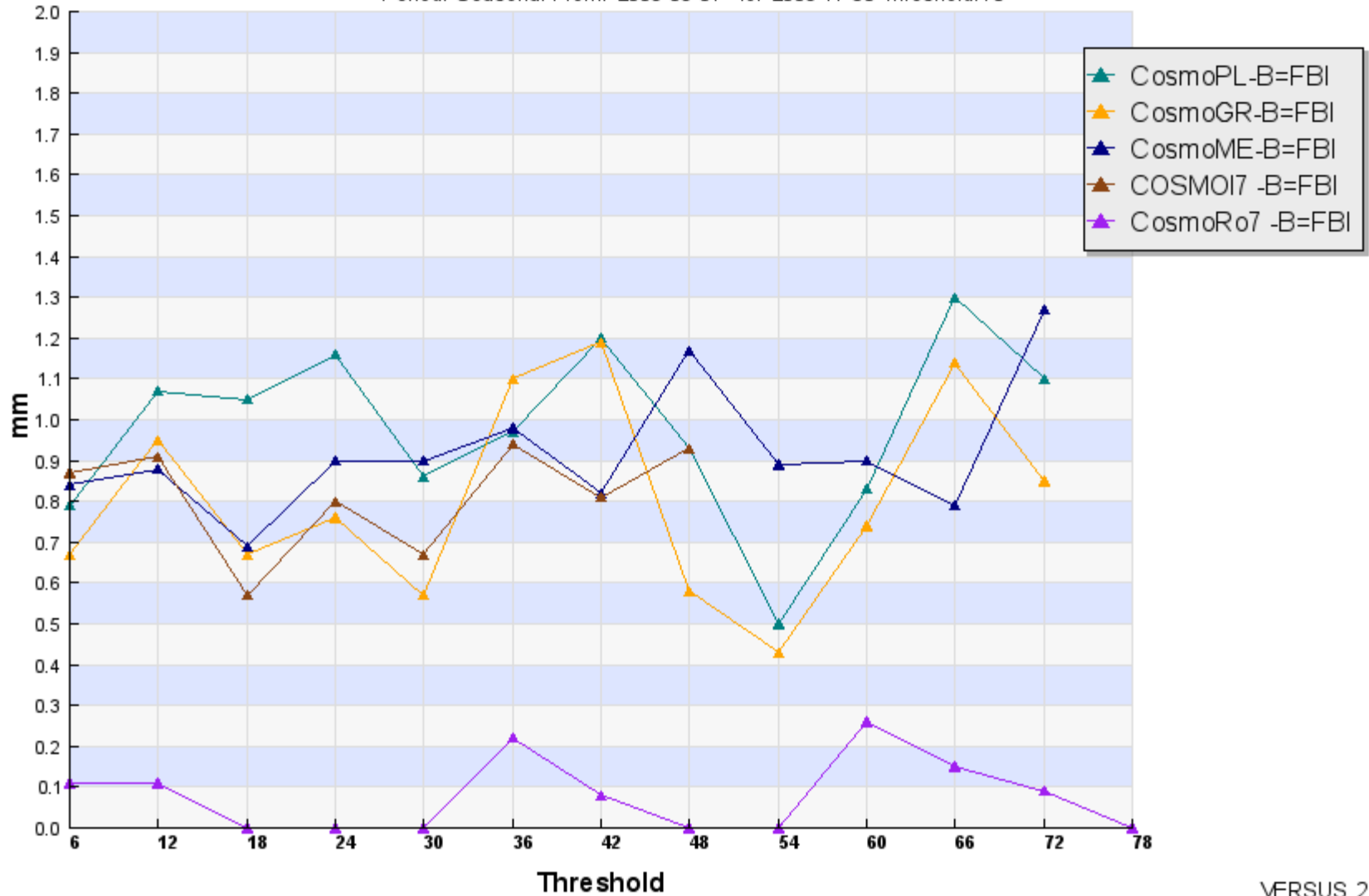

# PRECIPITATION 6 H, 0.2, 2.0, 5.0, 10.0 mm ETS - SON 2009

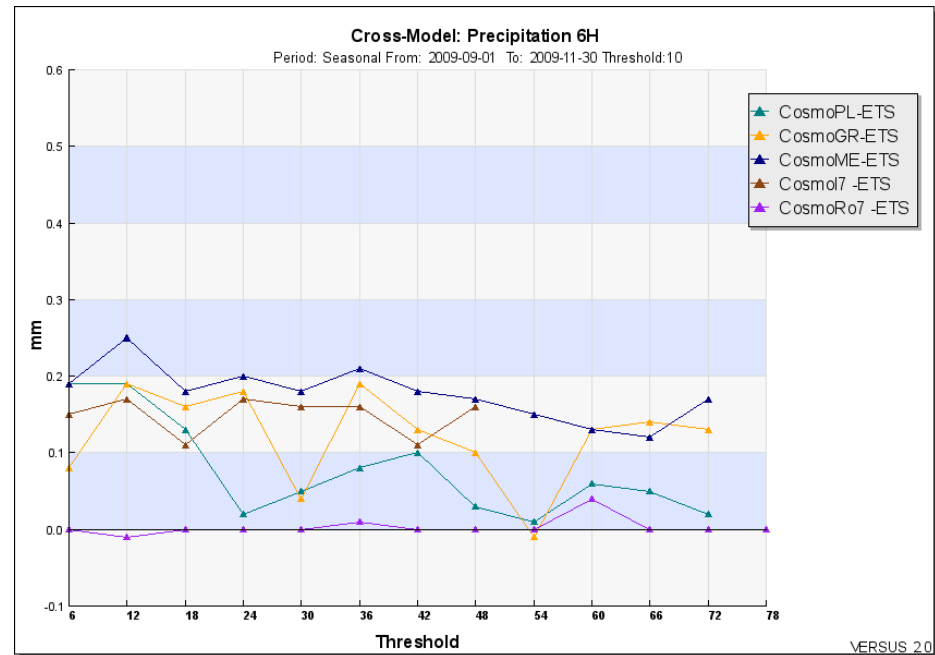
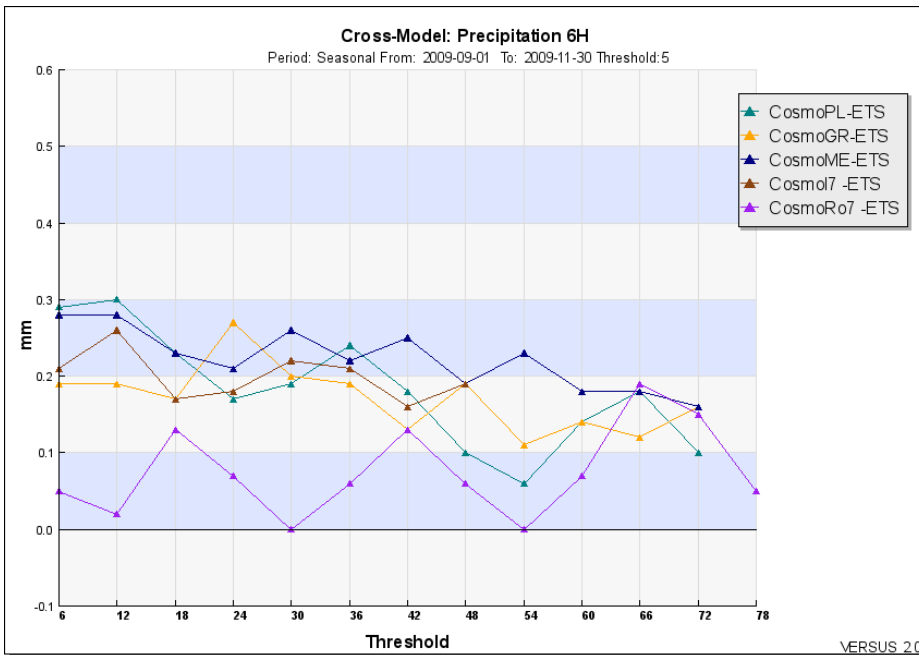
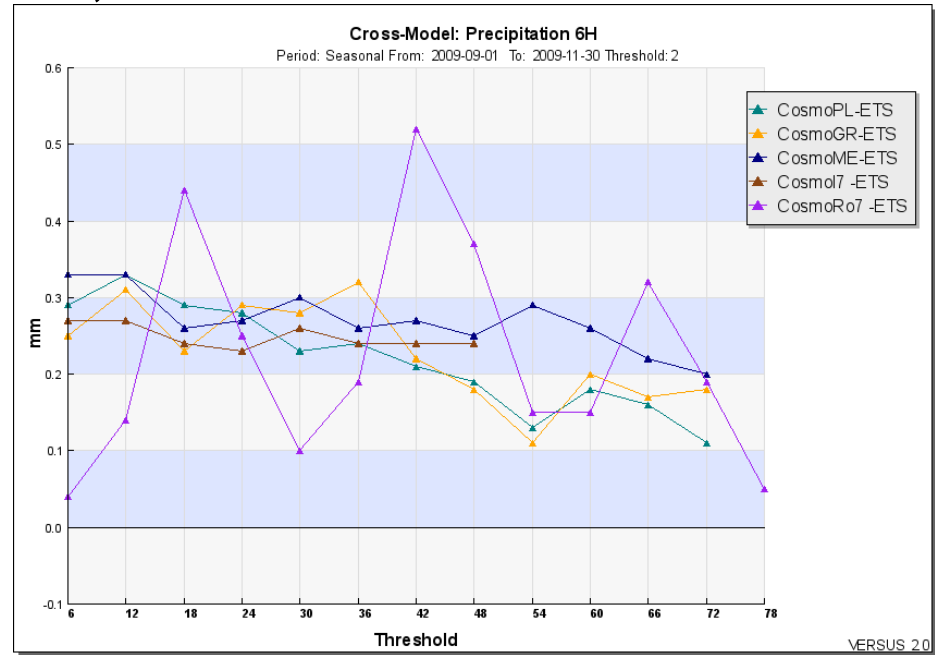
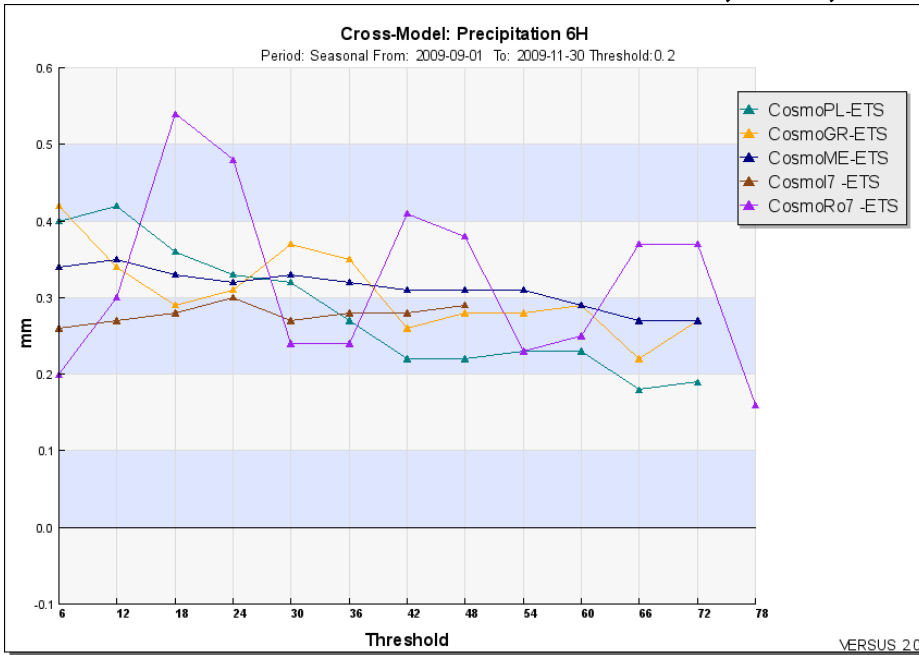

### Cross-Model: Precipitation 6H

Period: Seasonal From: 2009-09-01 To: 2009-11-30 Threshold: 0.2

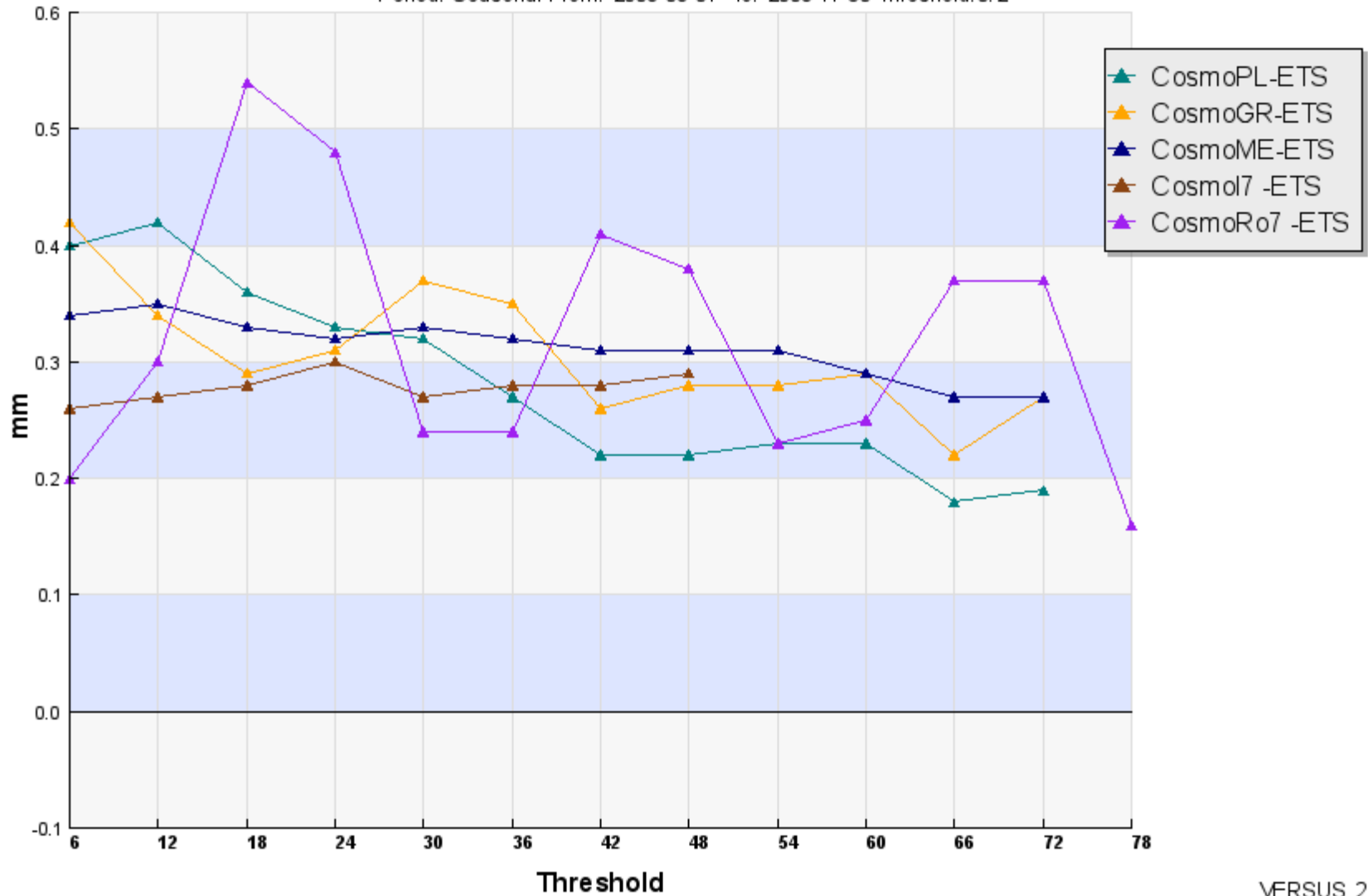

### Cross-Model: Precipitation 6H

Period: Seasonal From: 2009-09-01 To: 2009-11-30 Threshold: 2

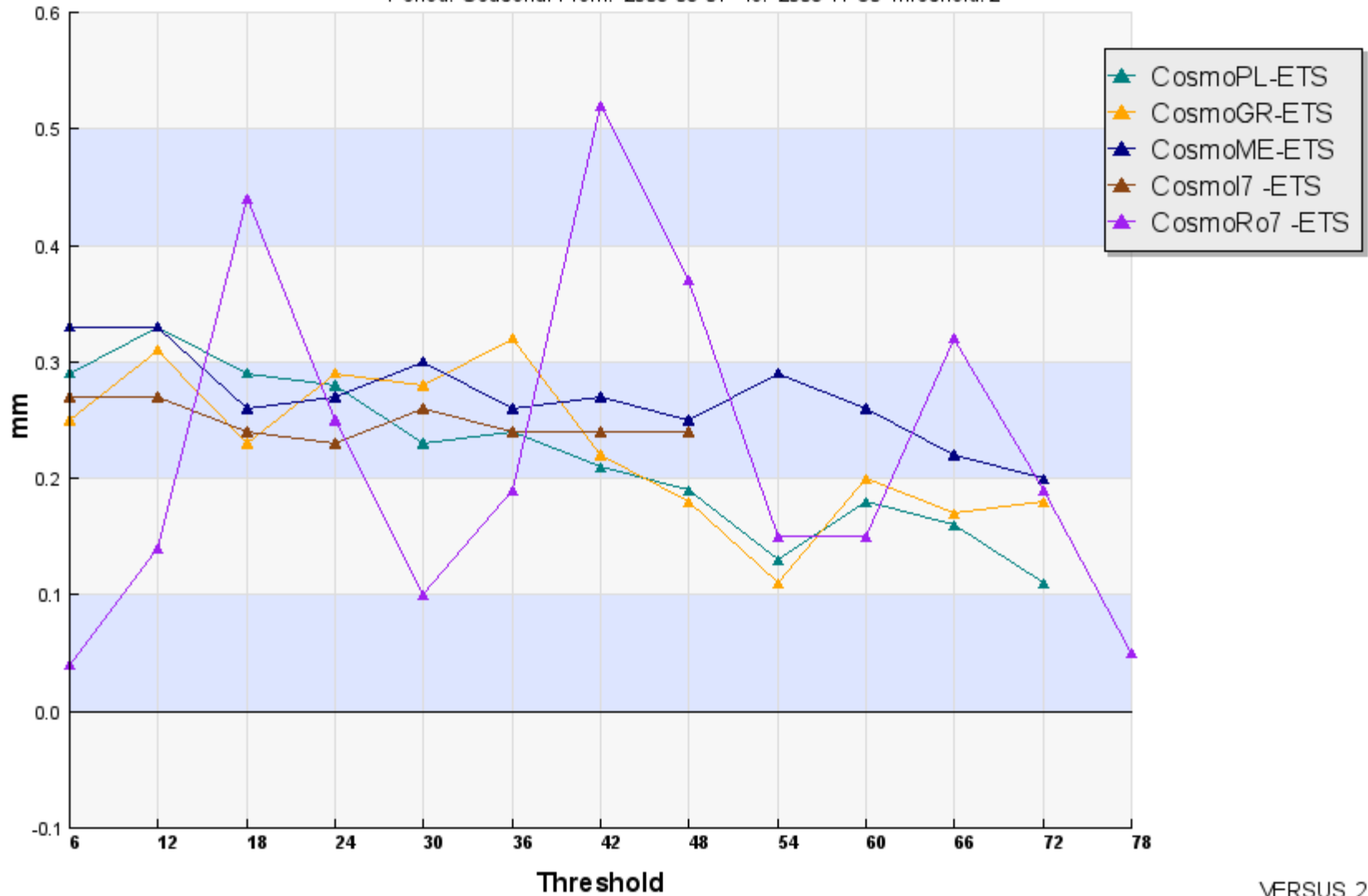

### Cross-Model: Precipitation 6H

Period: Seasonal From: 2009-09-01 To: 2009-11-30 Threshold: 5

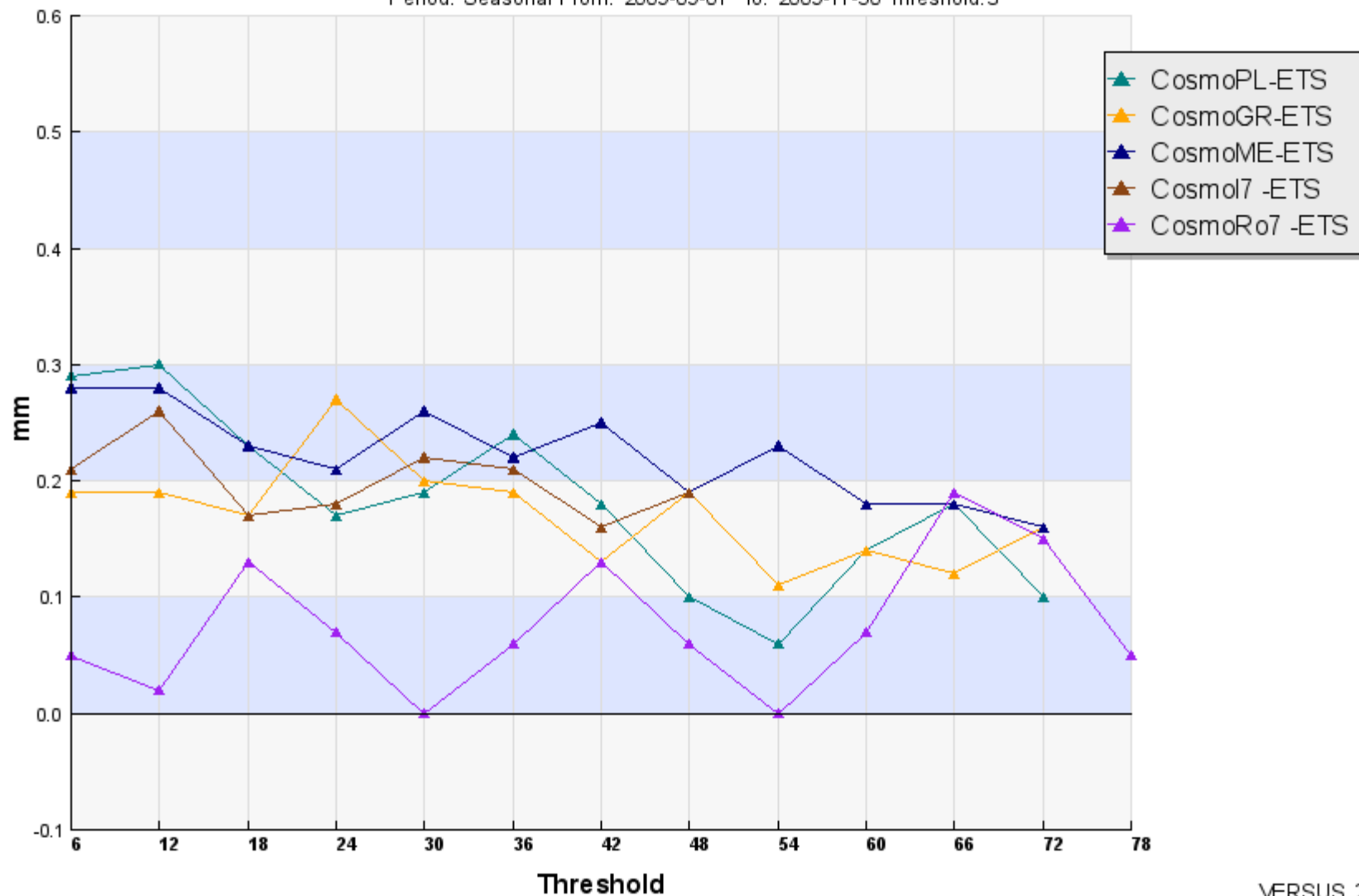

### Cross-Model: Precipitation 6H

Period: Seasonal From: 2009-09-01 To: 2009-11-30 Threshold:10

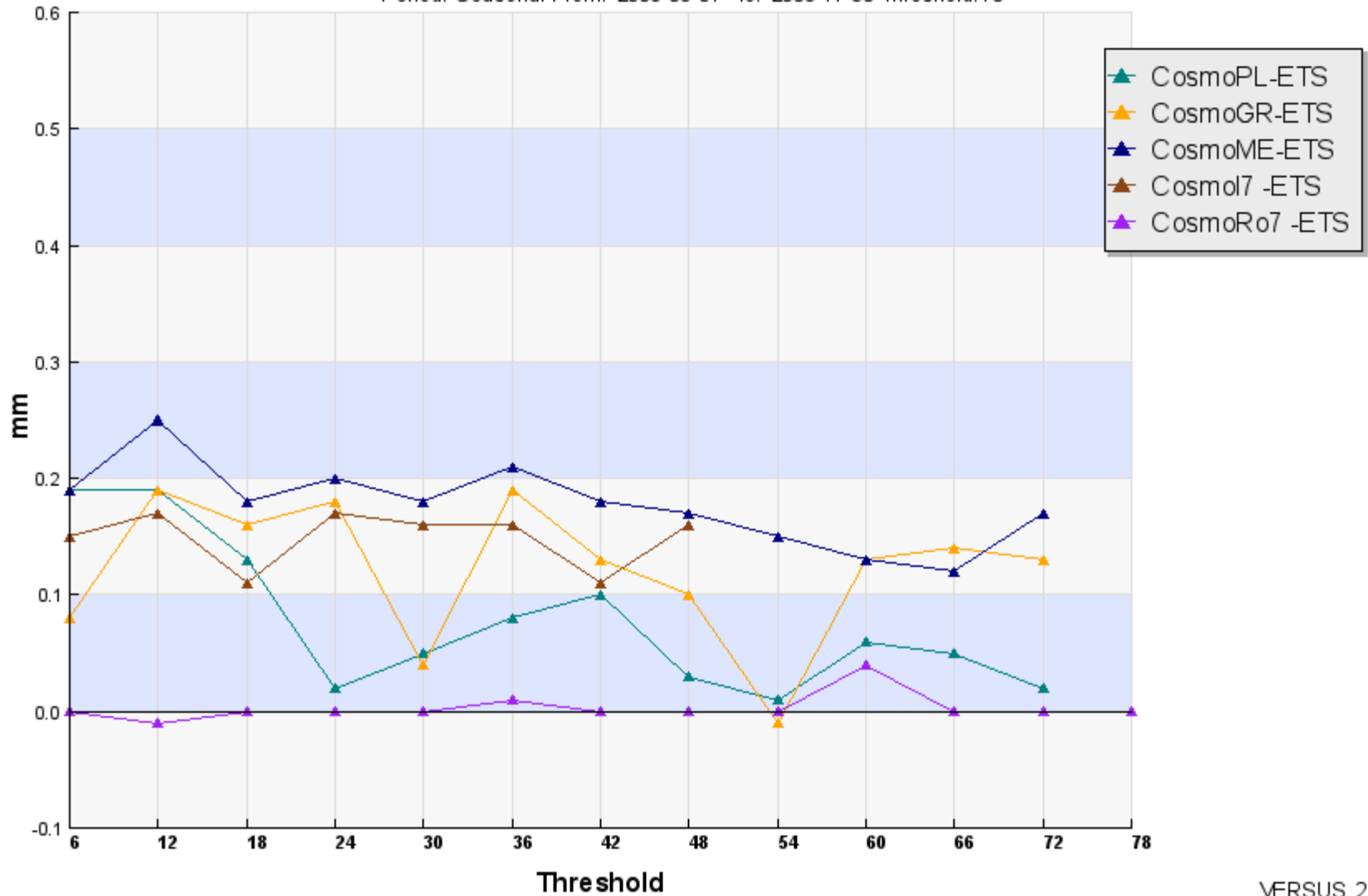

# PRECIPITATION 12 H, 0.2, 2.0, 5.0, 10.0 mm, FBI - SON 2009

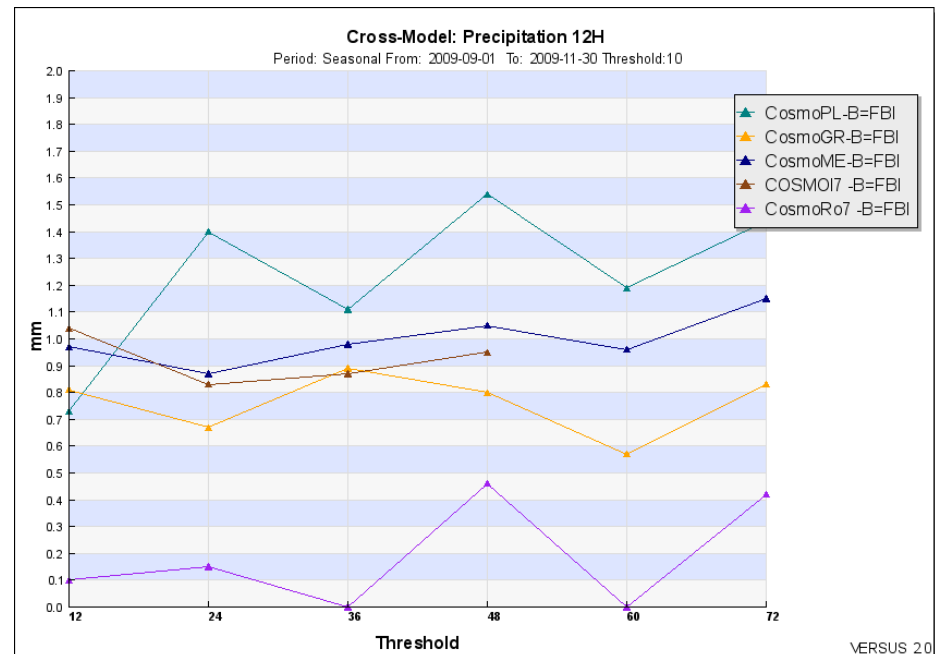
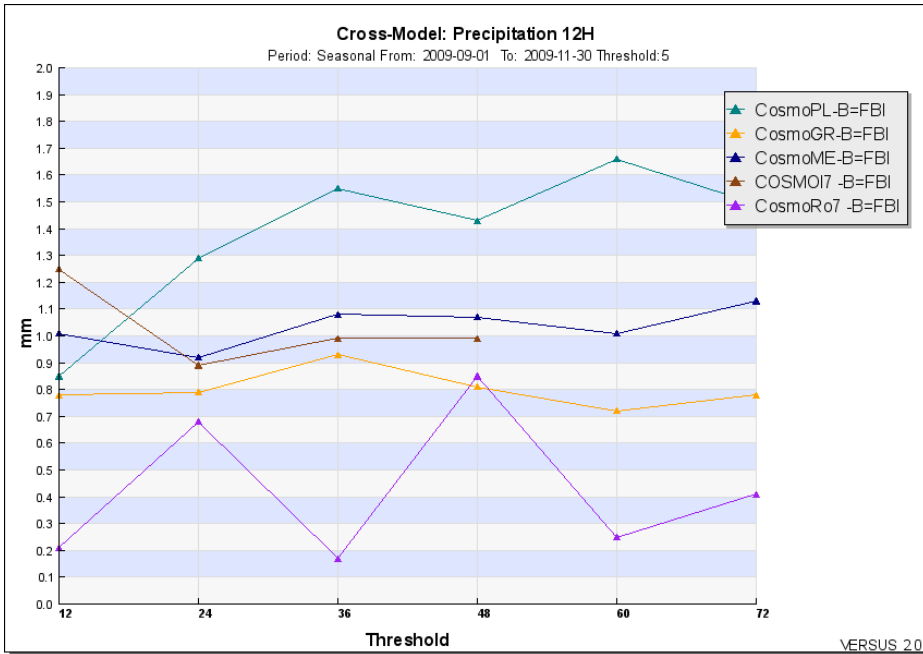
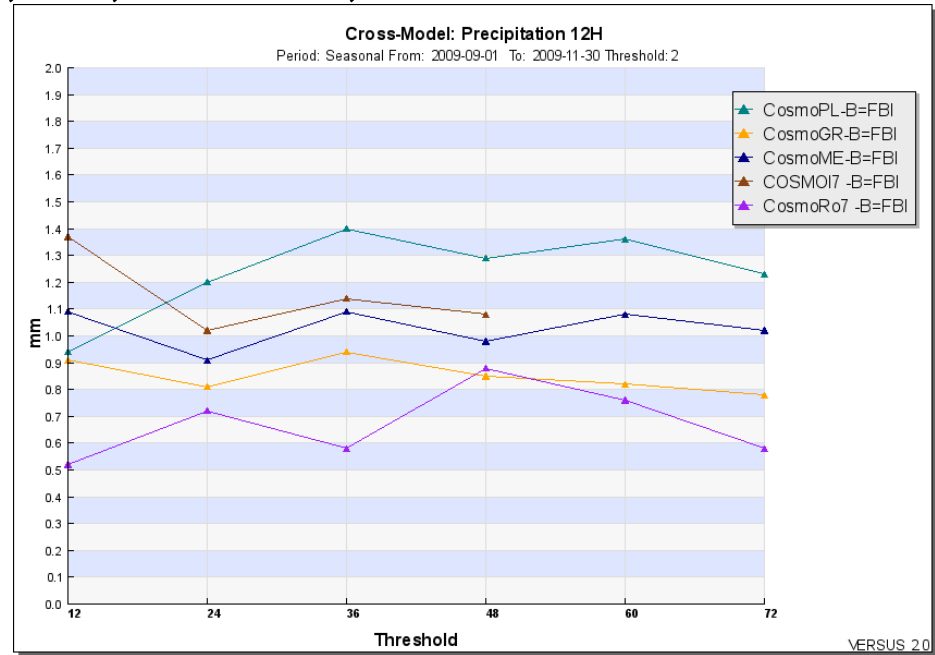
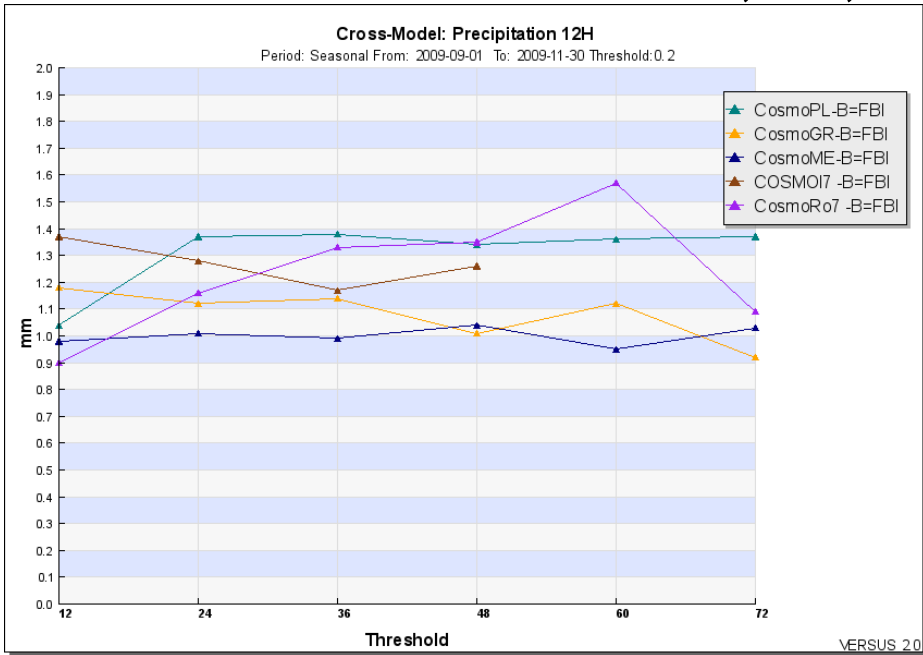

### Cross-Model: Precipitation 12H

Period: Seasonal From: 2009-09-01 To: 2009-11-30 Threshold:0.2

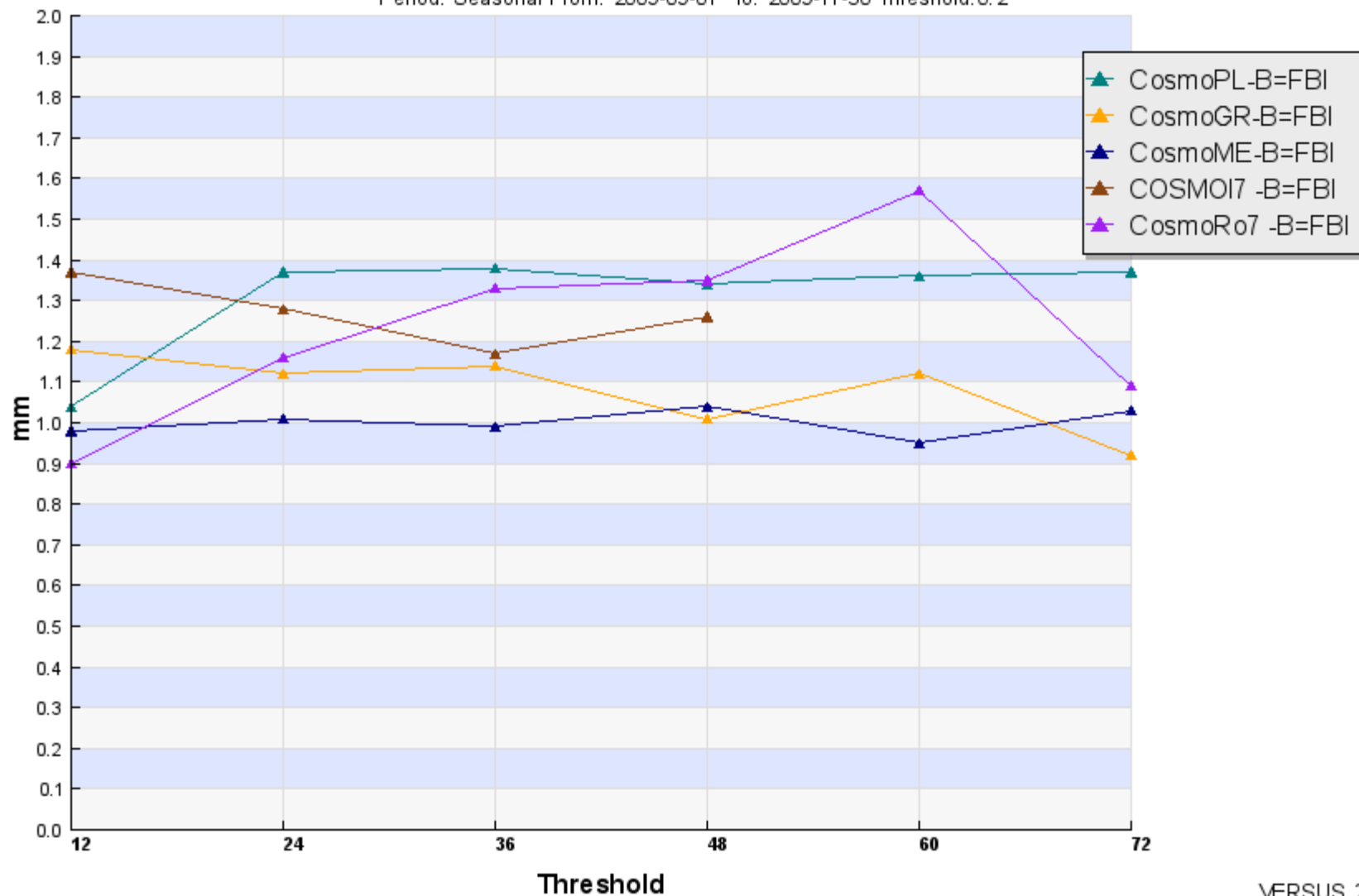



### Cross-Model: Precipitation 12H

Period: Seasonal From: 2009-09-01 To: 2009-11-30 Threshold: 2

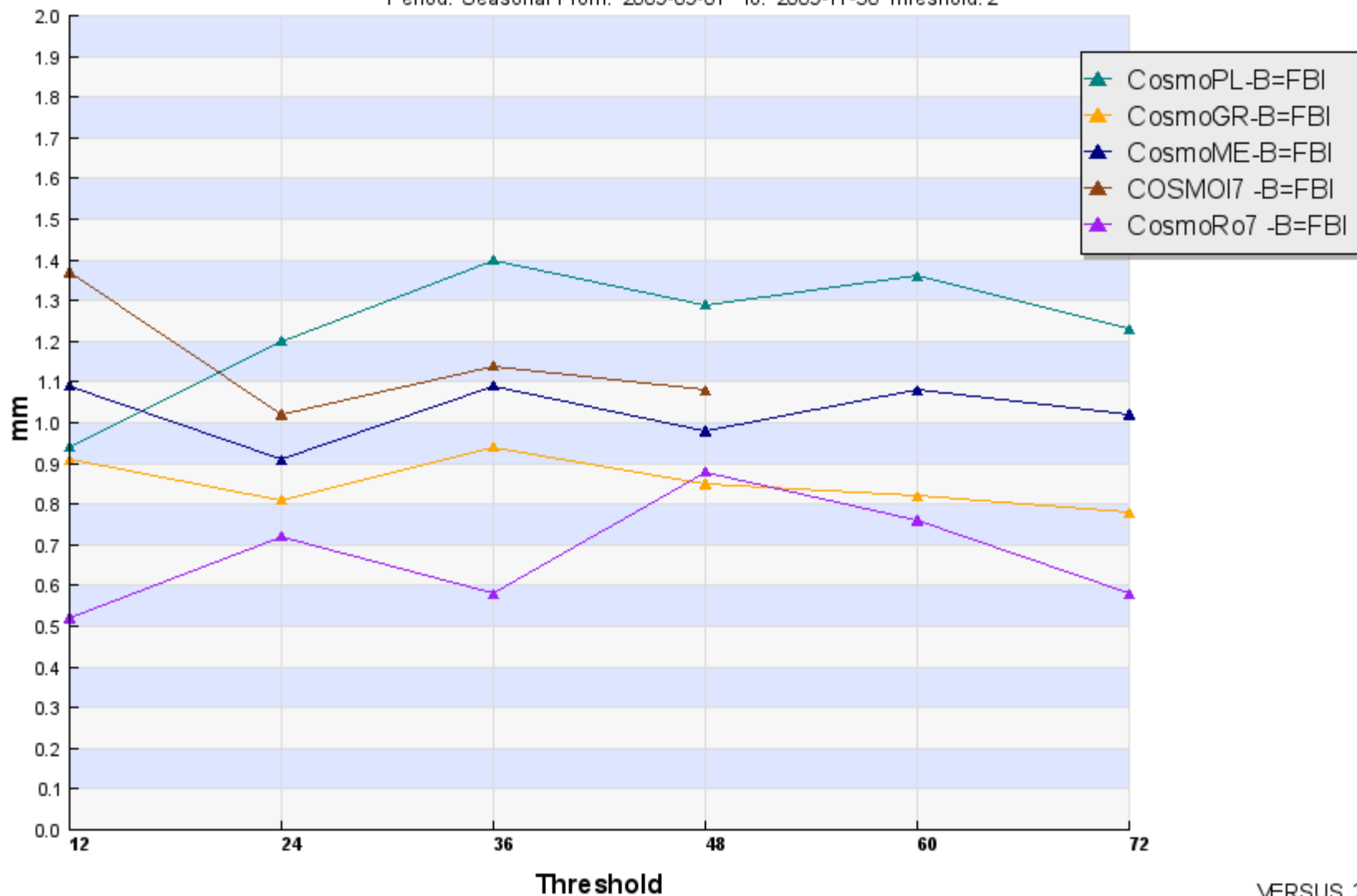

### Cross-Model: Precipitation 12H

Period: Seasonal From: 2009-09-01 To: 2009-11-30 Threshold: 5

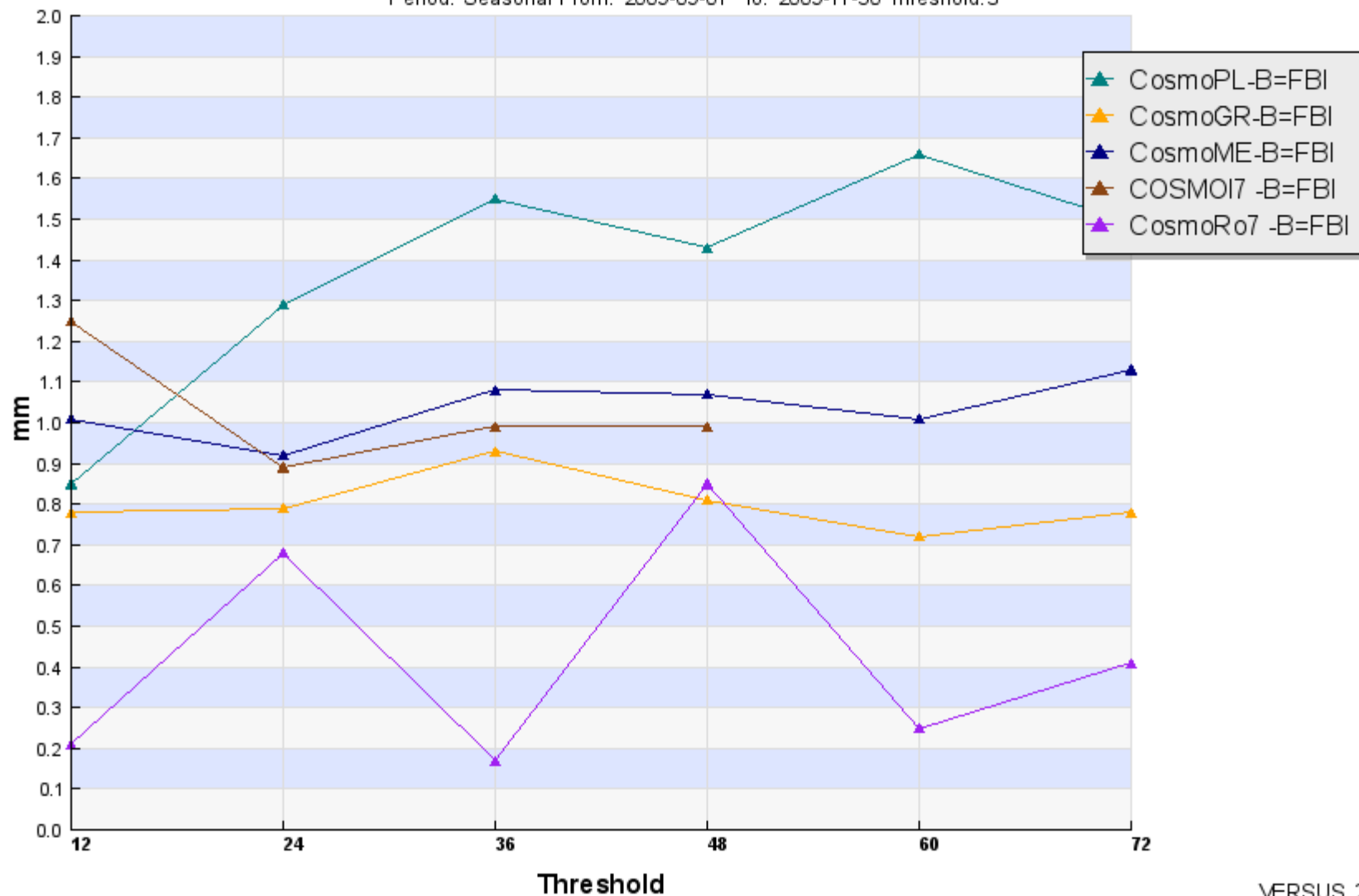

### Cross-Model: Precipitation 12H

Period: Seasonal From: 2009-09-01 To: 2009-11-30 Threshold:10

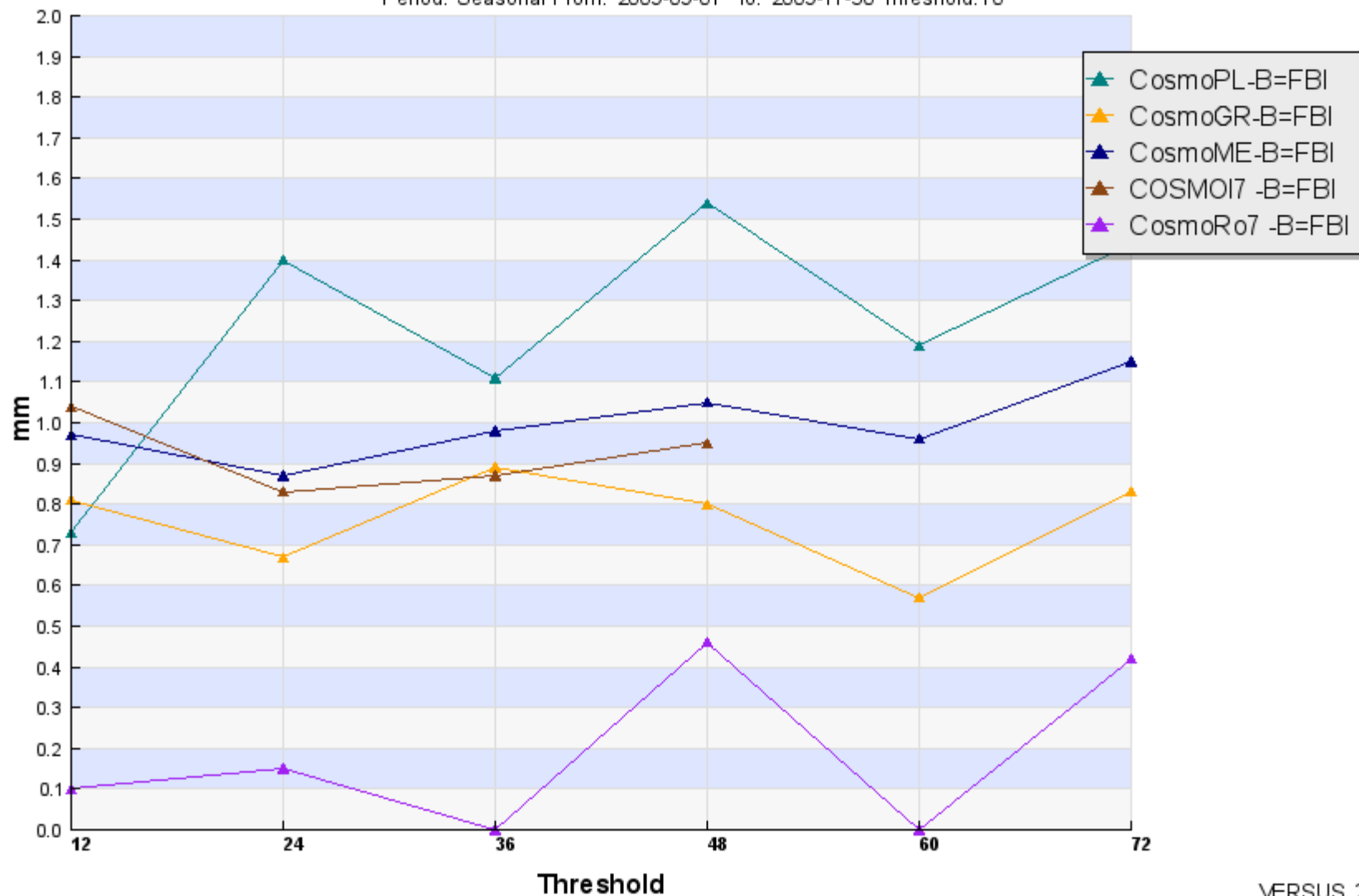

# PRECIPITATION 12H, 0.2, 2.0, 5.0, 10.0 mm ETS - SON 2009

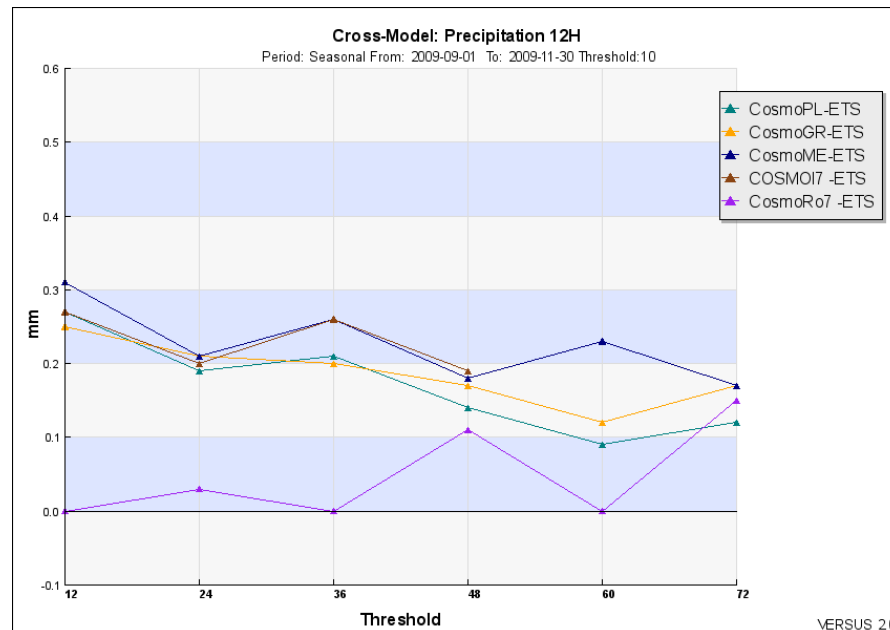
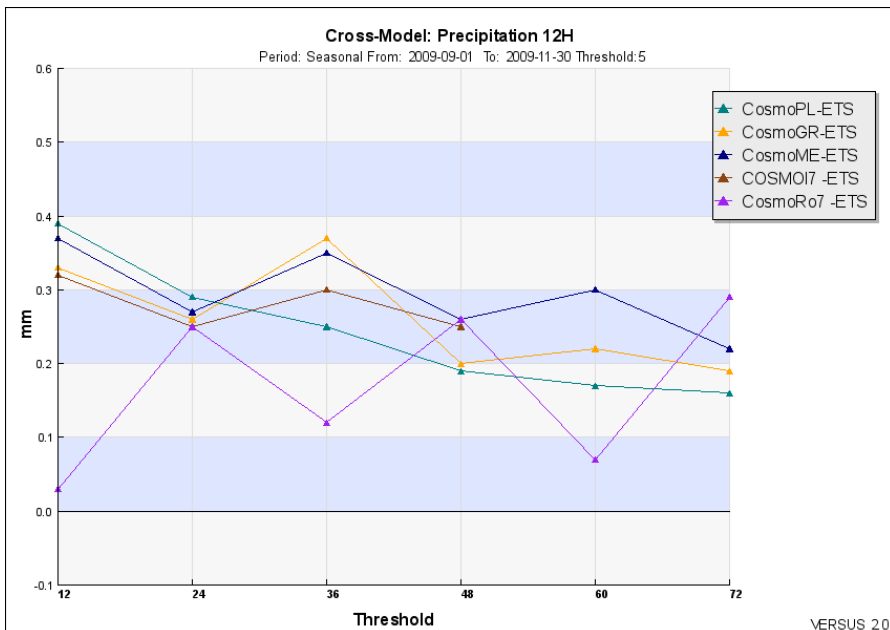
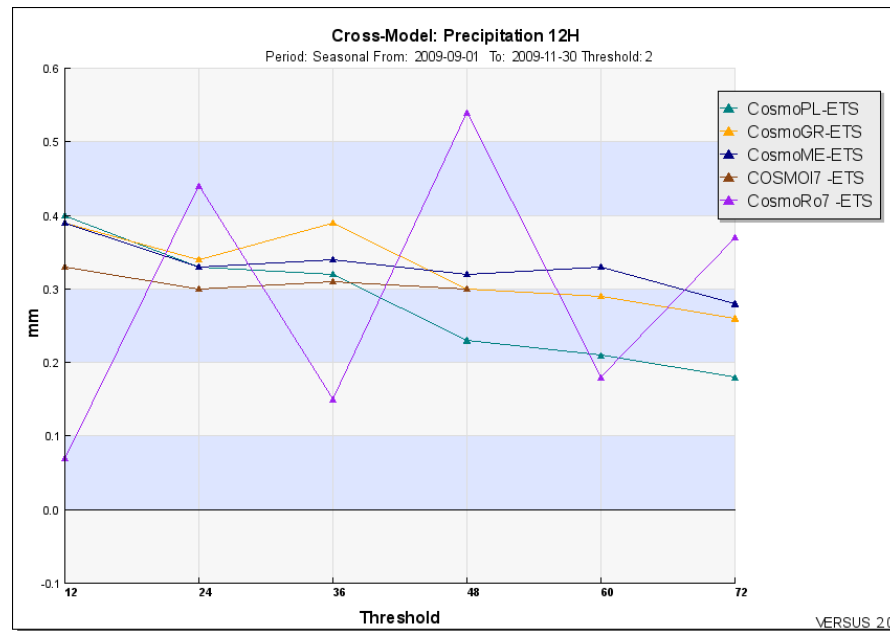
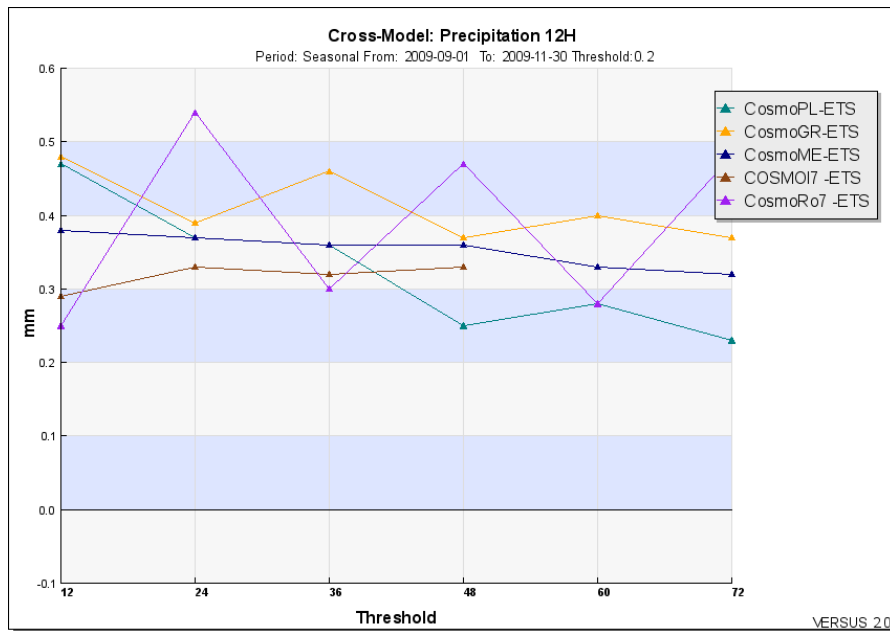

### Cross-Model: Precipitation 12H

Period: Seasonal From: 2009-09-01 To: 2009-11-30 Threshold: 0.2

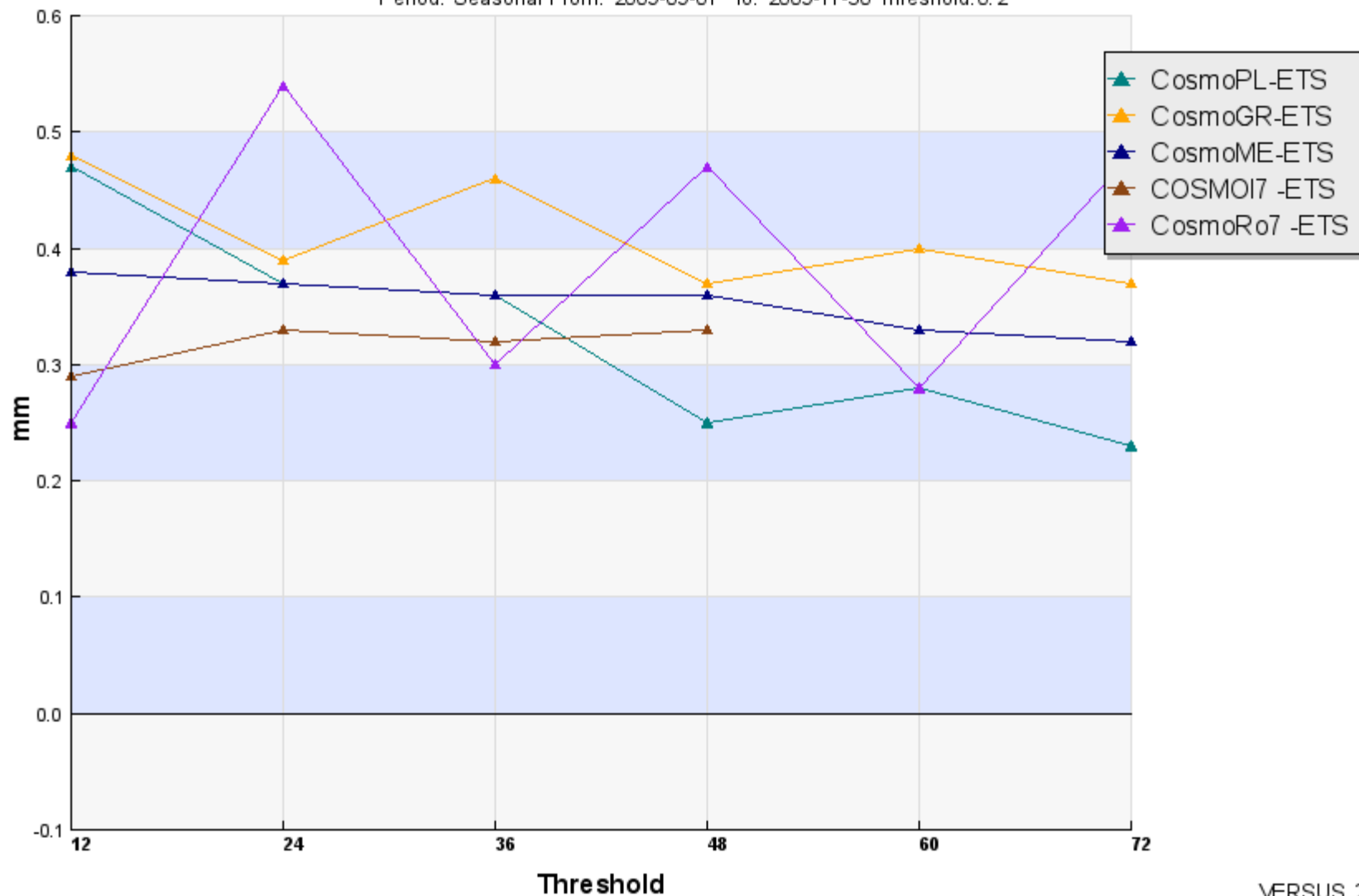

### Cross-Model: Precipitation 12H

Period: Seasonal From: 2009-09-01 To: 2009-11-30 Threshold: 2

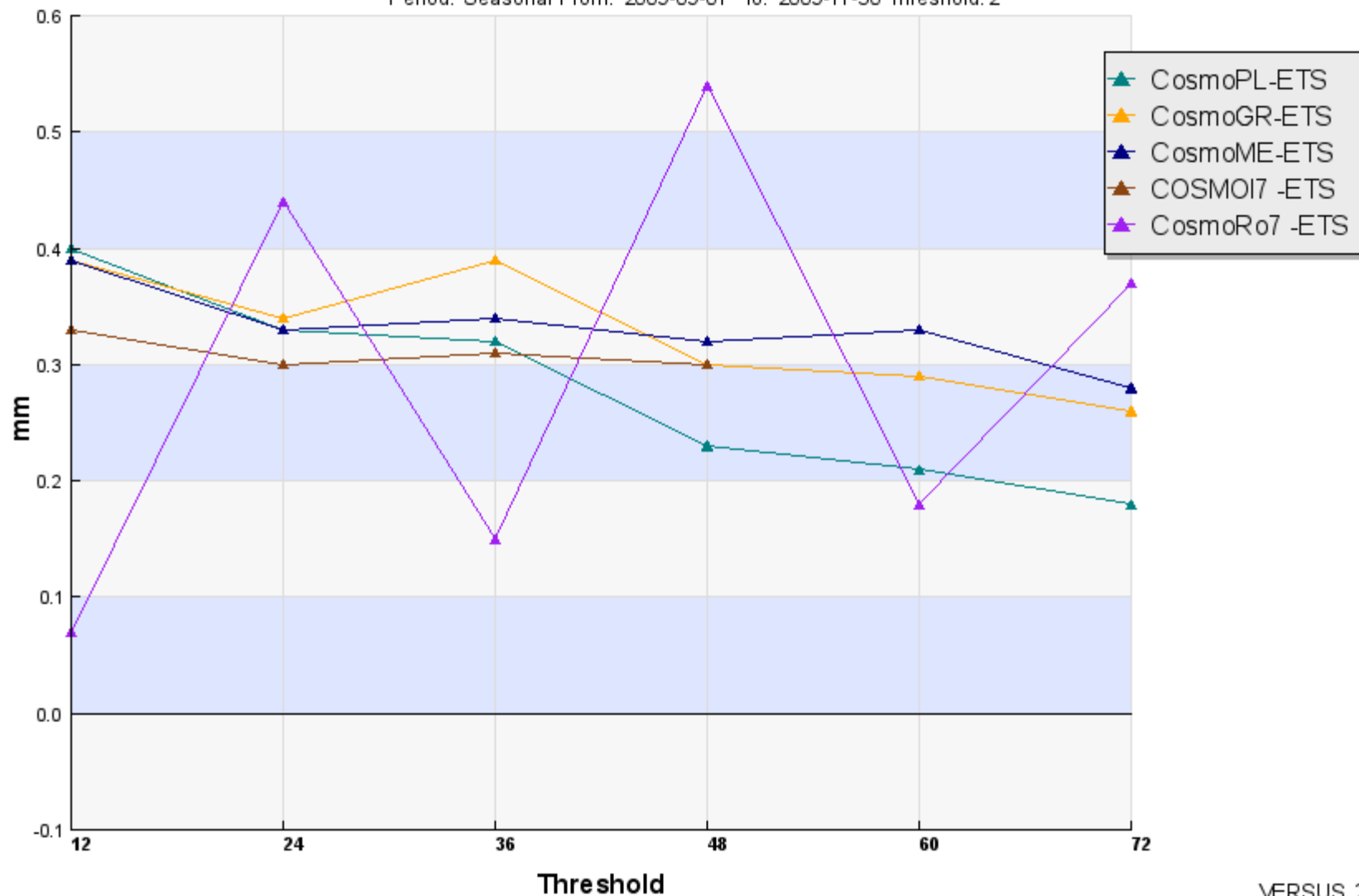

### Cross-Model: Precipitation 12H

Period: Seasonal From: 2009-09-01 To: 2009-11-30 Threshold:5

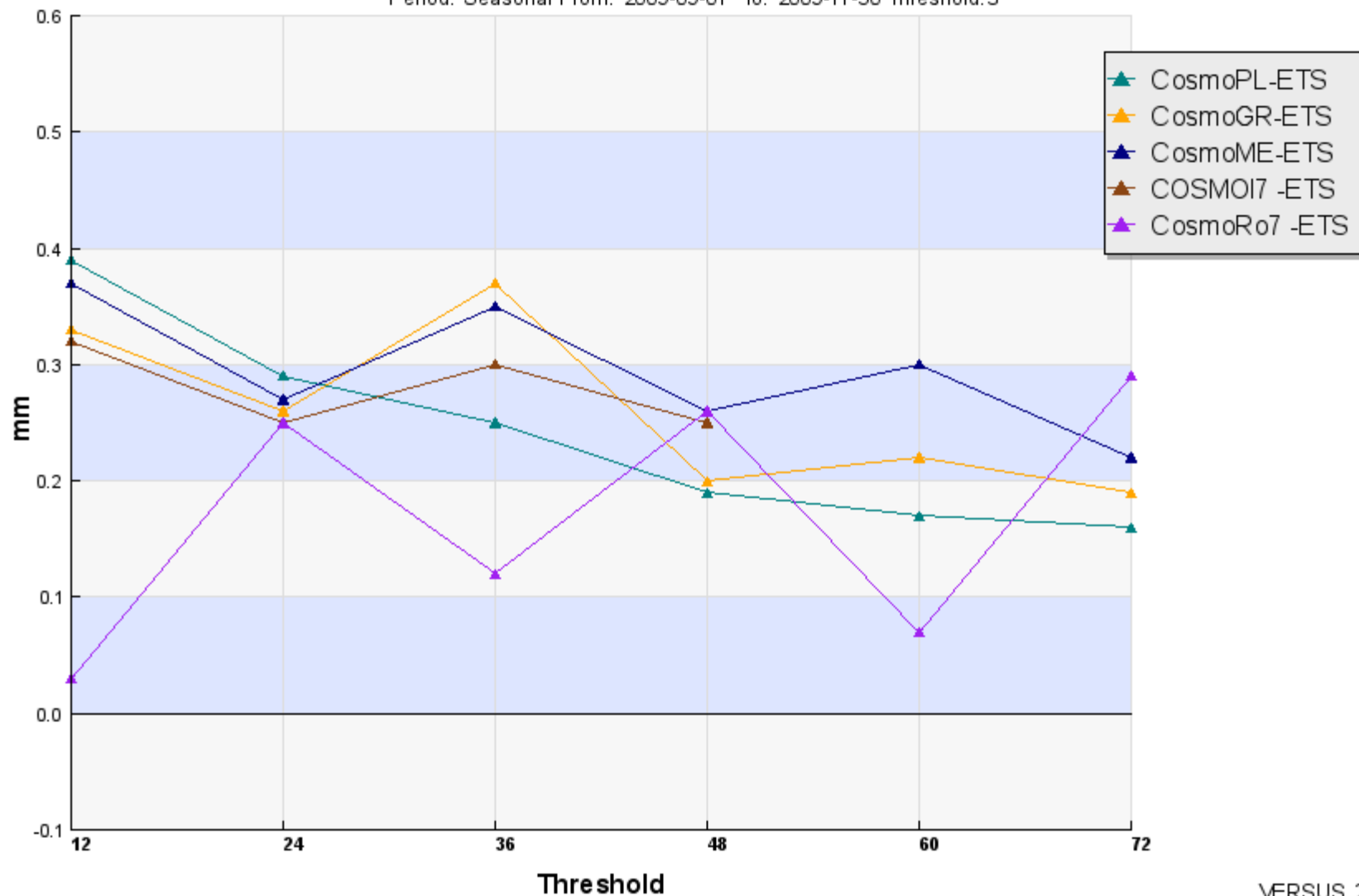

### Cross-Model: Precipitation 12H

Period: Seasonal From: 2009-09-01 To: 2009-11-30 Threshold:10

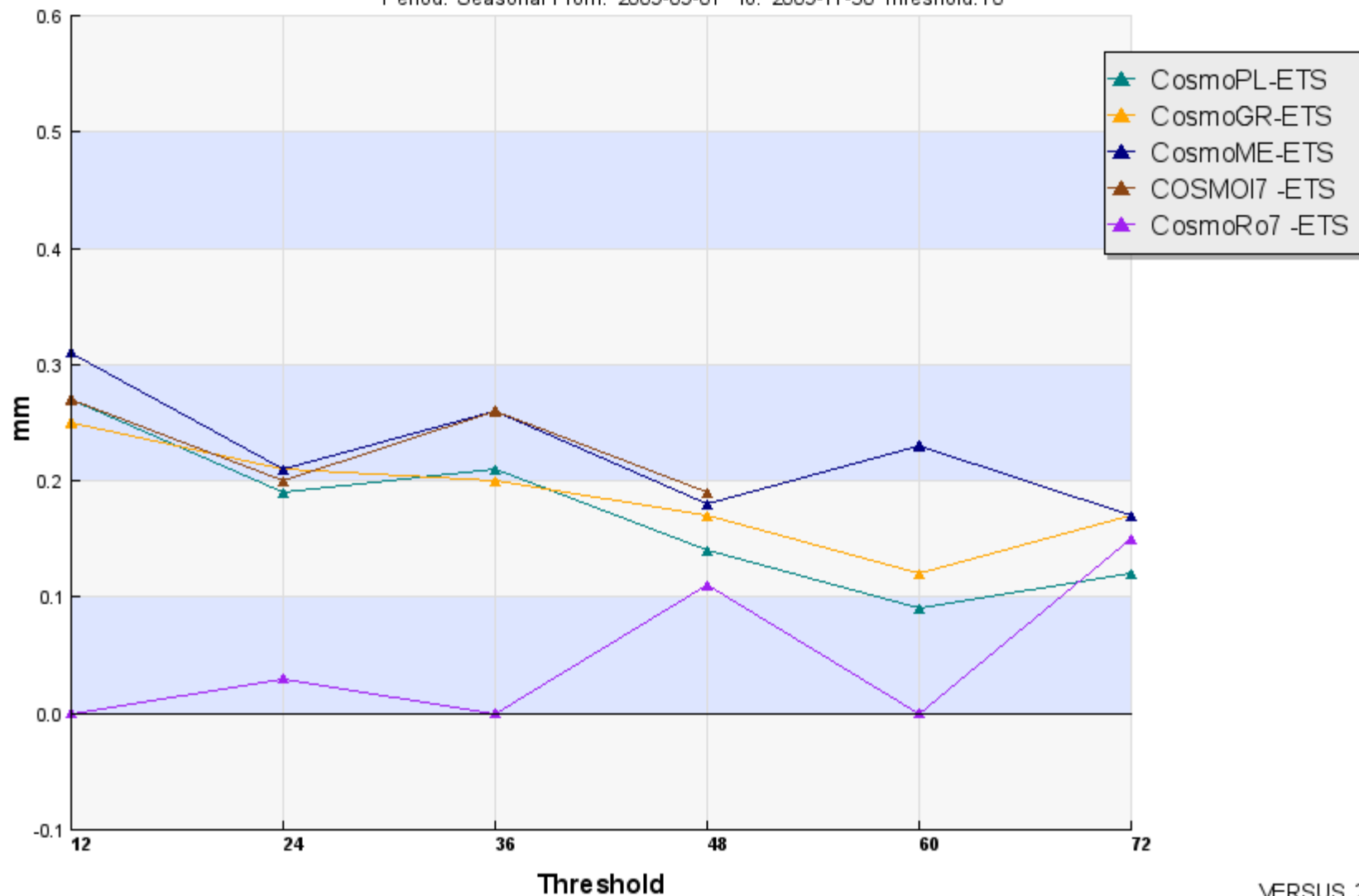



# PRECIPITATION 24H, 0.2, 2.0, 5.0, 10.0 mm FBI - SON 2009

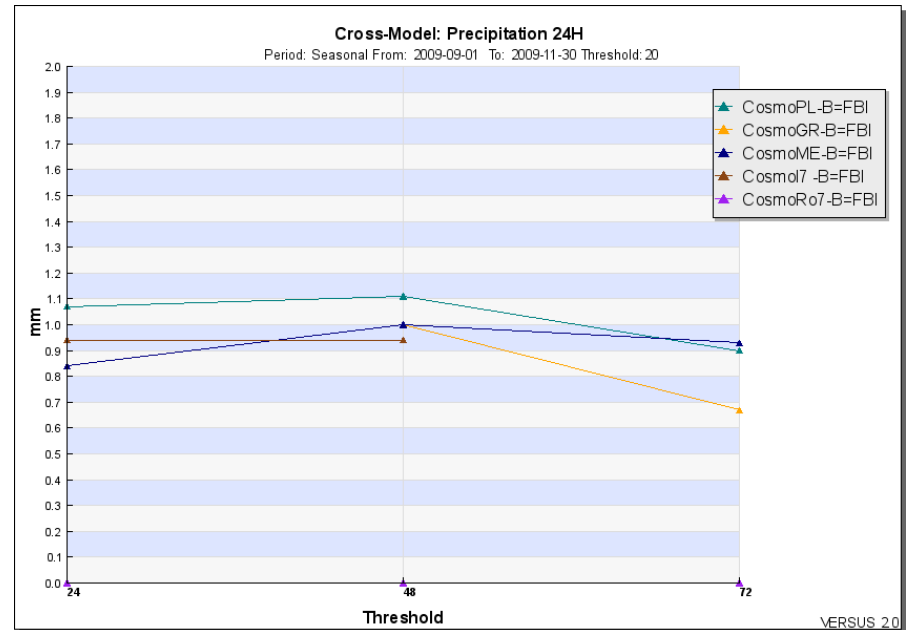
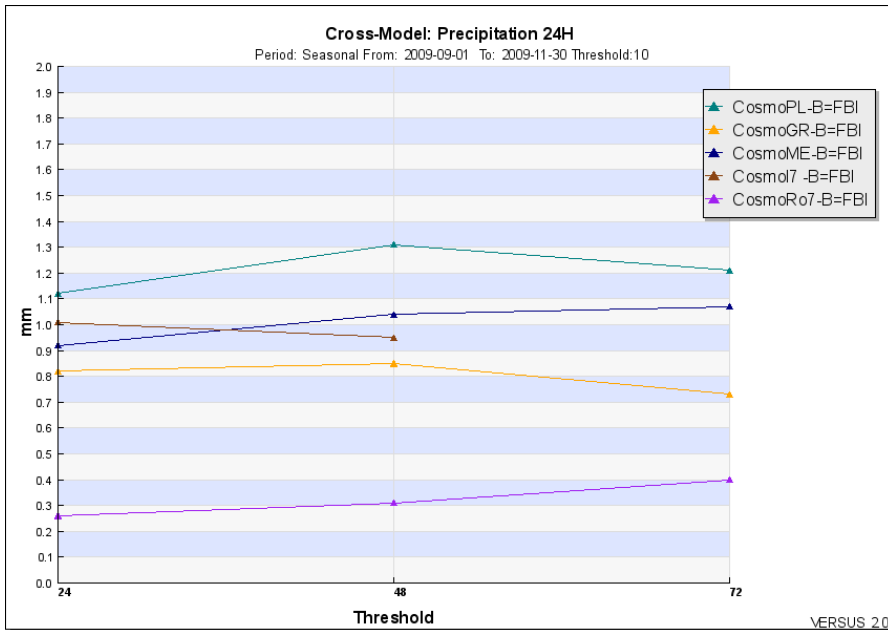
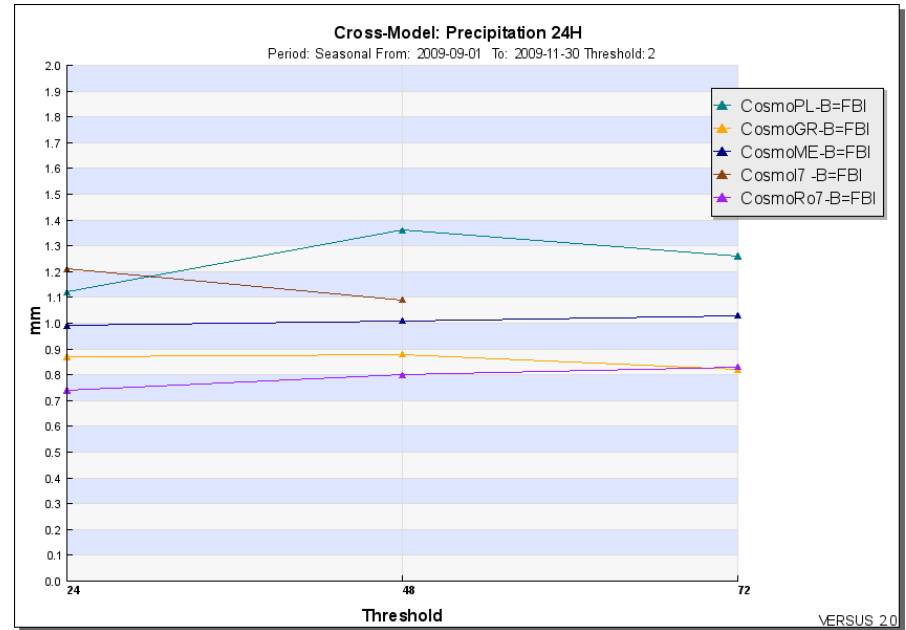
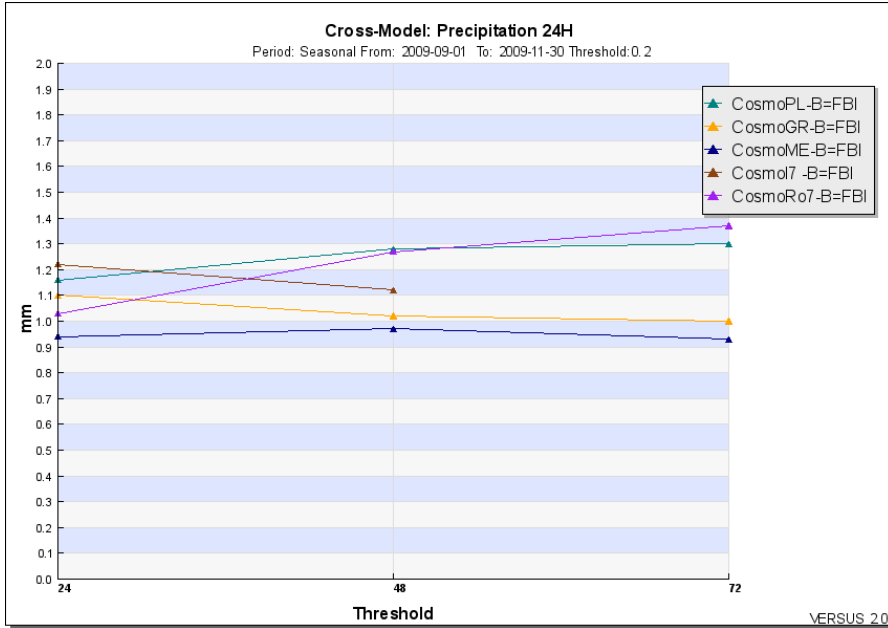

### Cross-Model: Precipitation 24H

Period: Seasonal From: 2009-09-01 To: 2009-11-30 Threshold:0.2

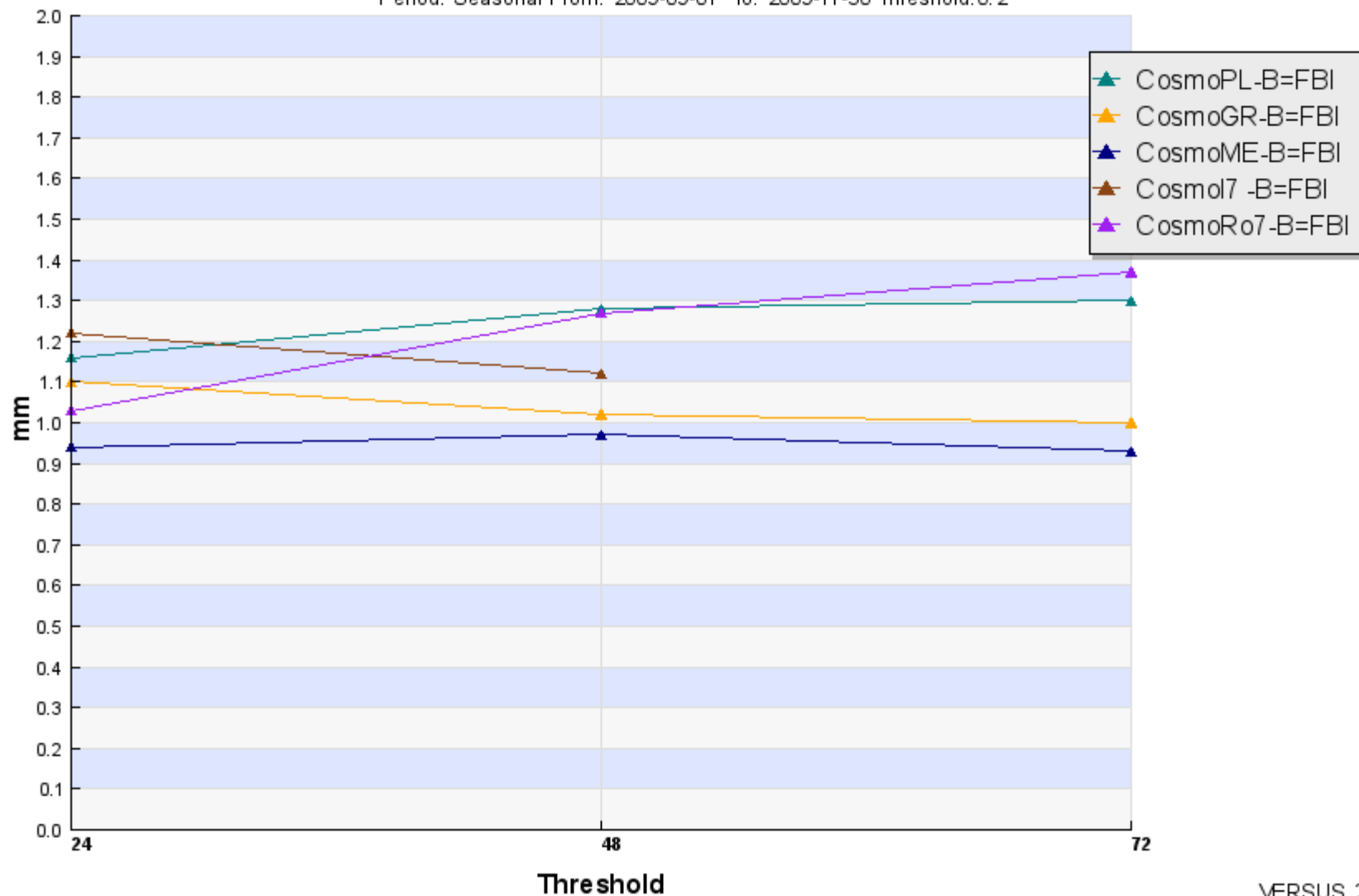

### Cross-Model: Precipitation 24H

Period: Seasonal From: 2009-09-01 To: 2009-11-30 Threshold: 2

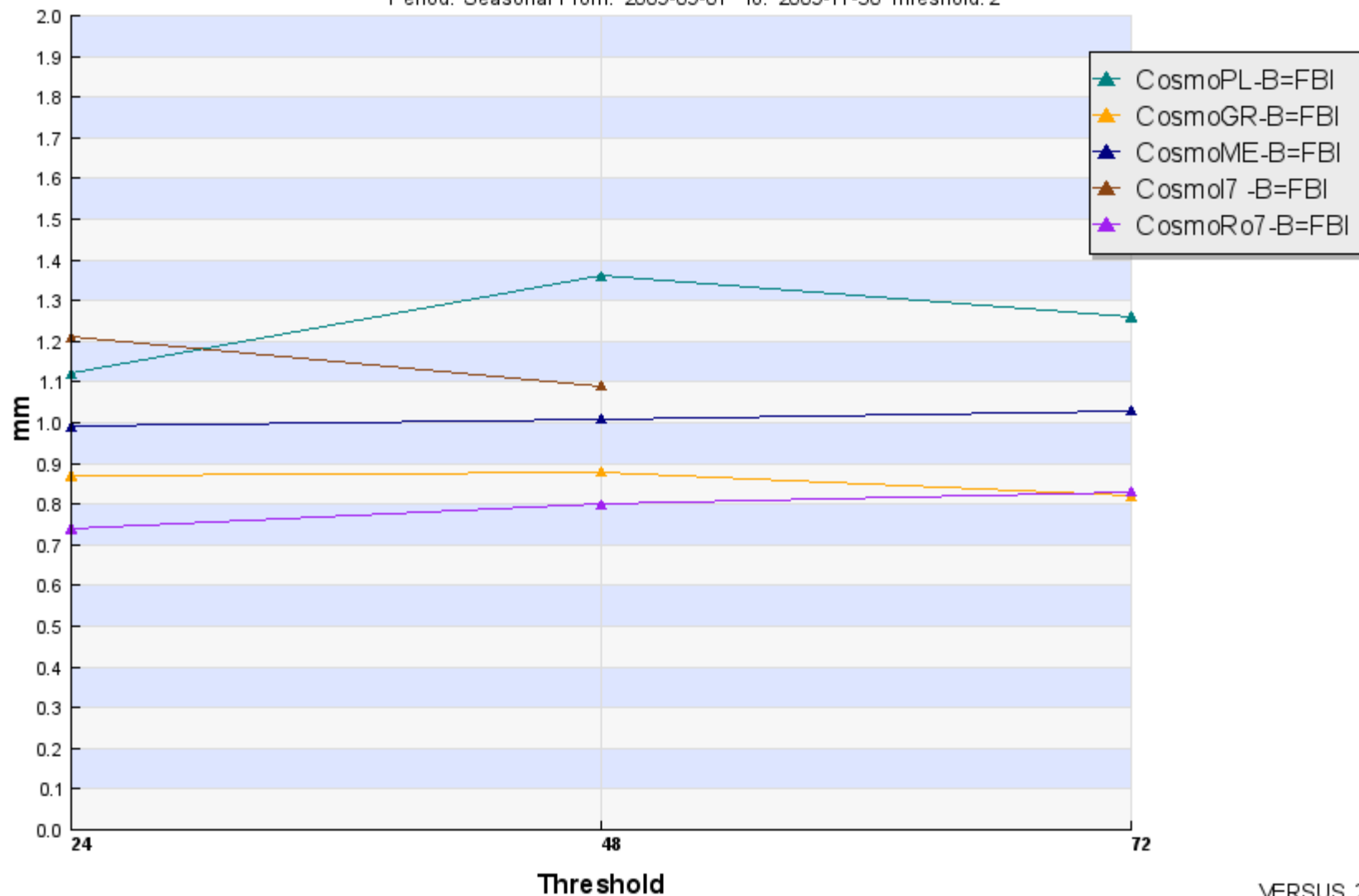

### Cross-Model: Precipitation 24H

Period: Seasonal From: 2009-09-01 To: 2009-11-30 Threshold:10

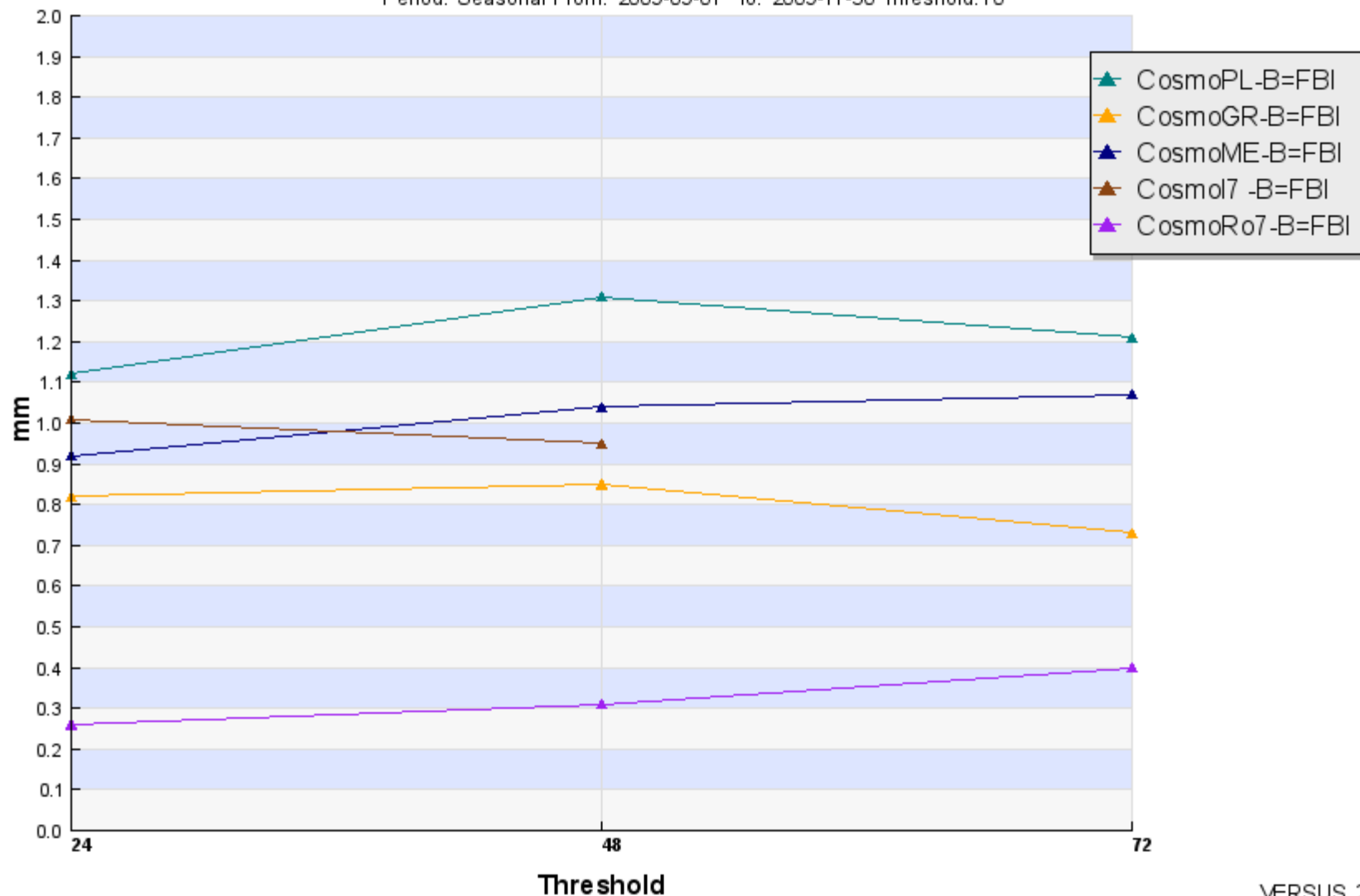

### Cross-Model: Precipitation 24H

Period: Seasonal From: 2009-09-01 To: 2009-11-30 Threshold: 20

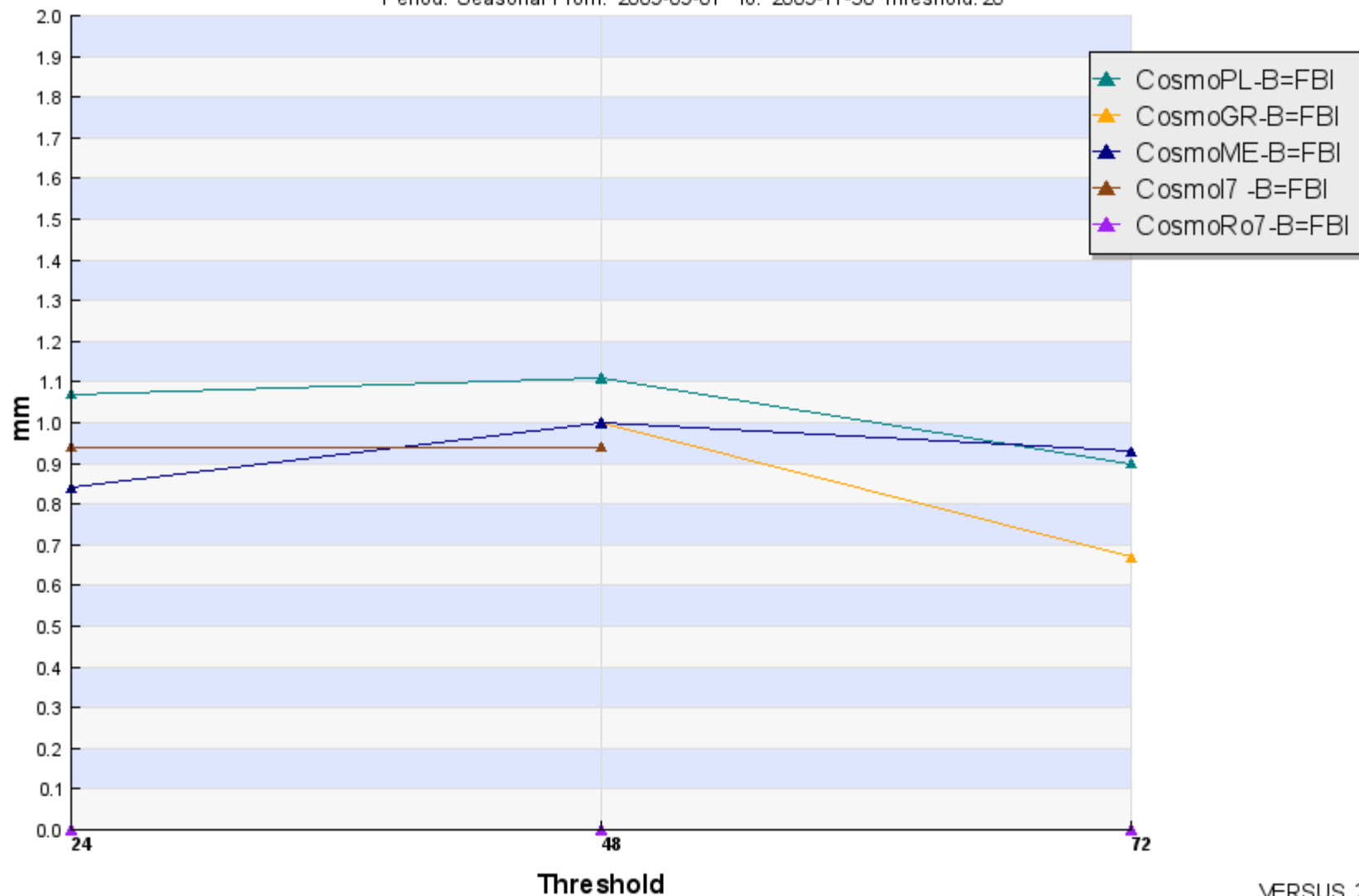

# PRECIPITATION 24H, 0.2, 2.0, 5.0, 10.0 mm ETS - SON 2009

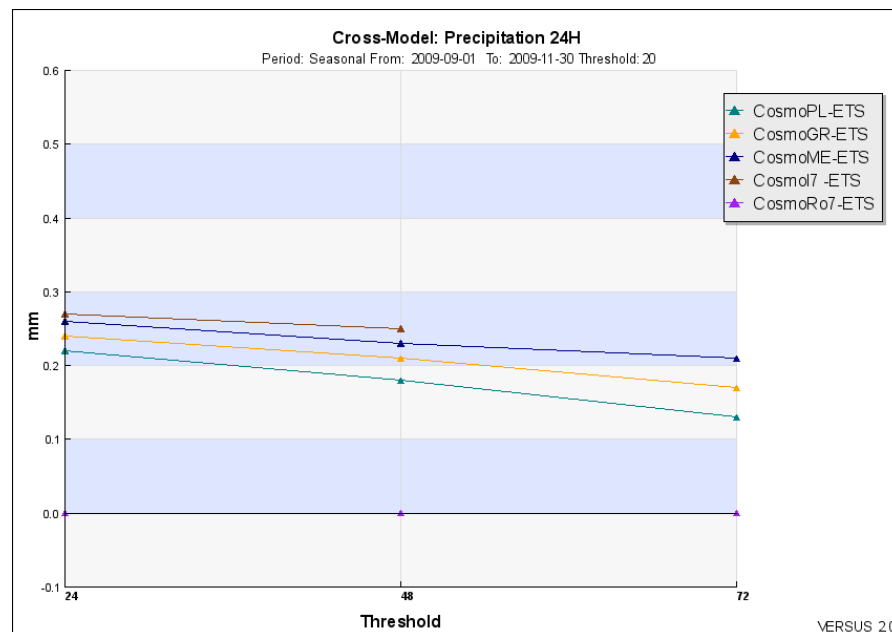
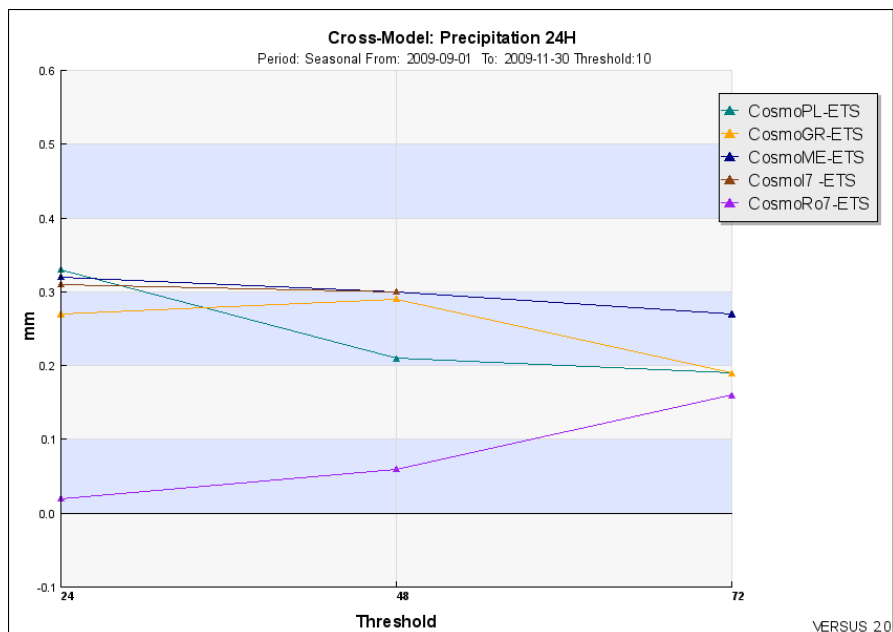
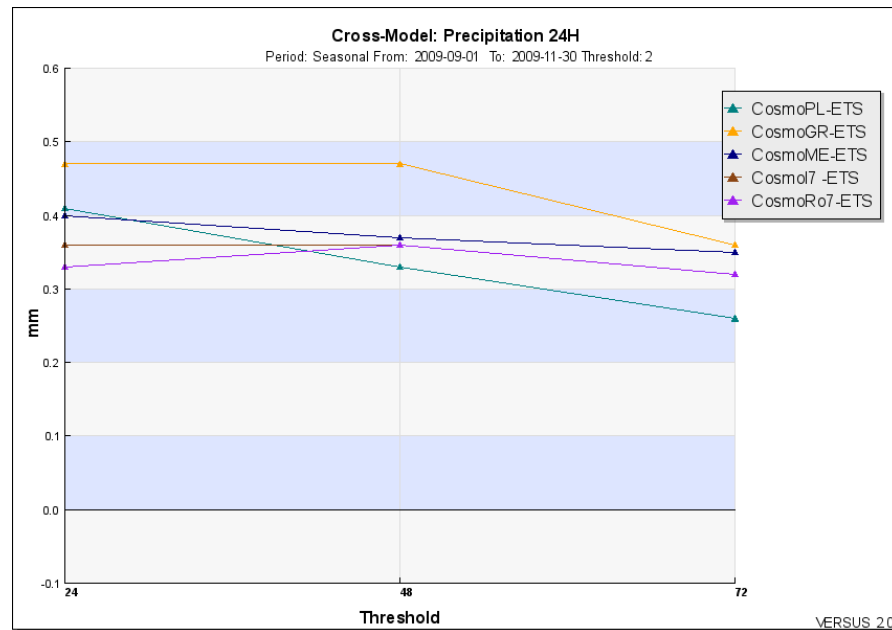
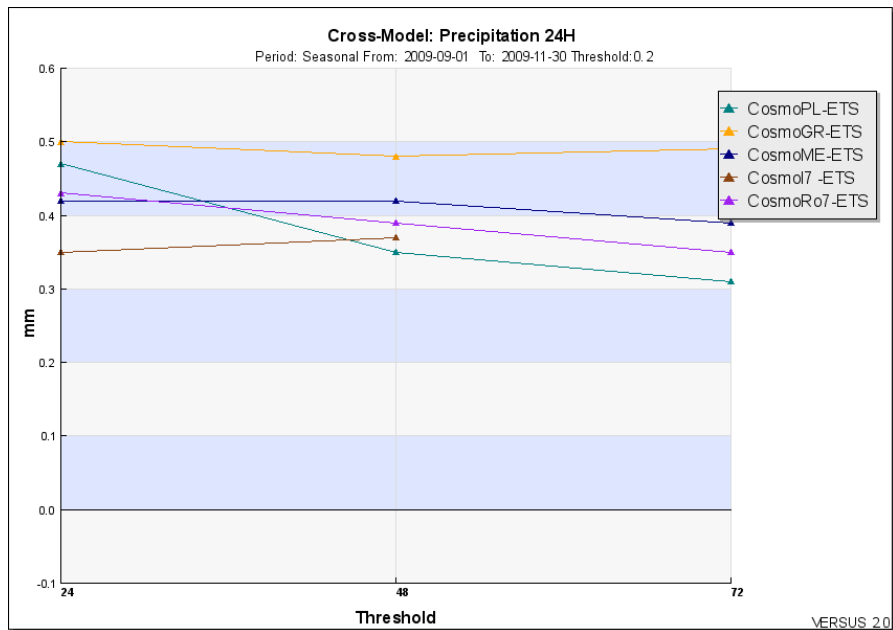

### Cross-Model: Precipitation 24H

Period: Seasonal From: 2009-09-01 To: 2009-11-30 Threshold:0.2

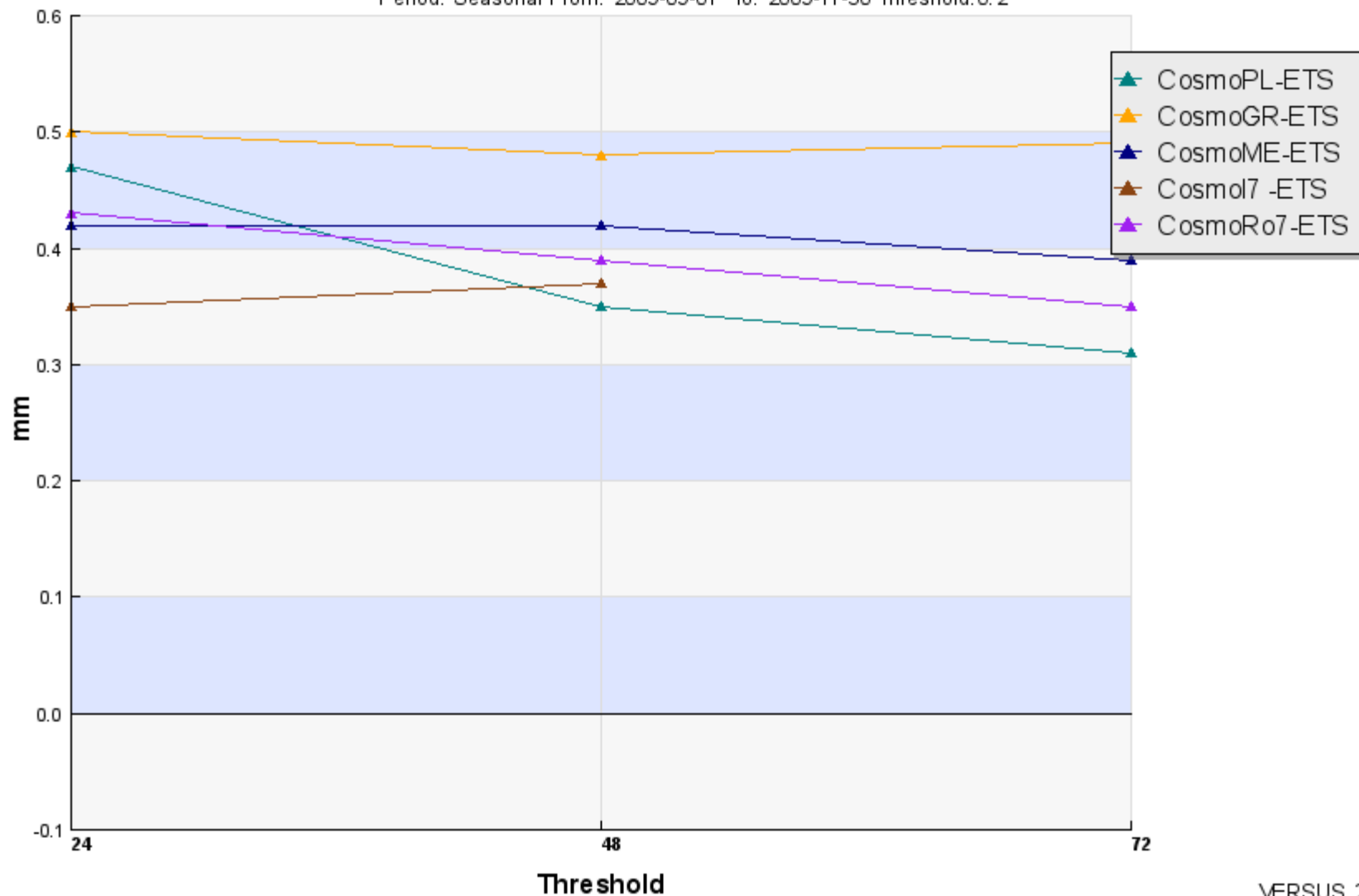

### Cross-Model: Precipitation 24H

Period: Seasonal From: 2009-09-01 To: 2009-11-30 Threshold: 2

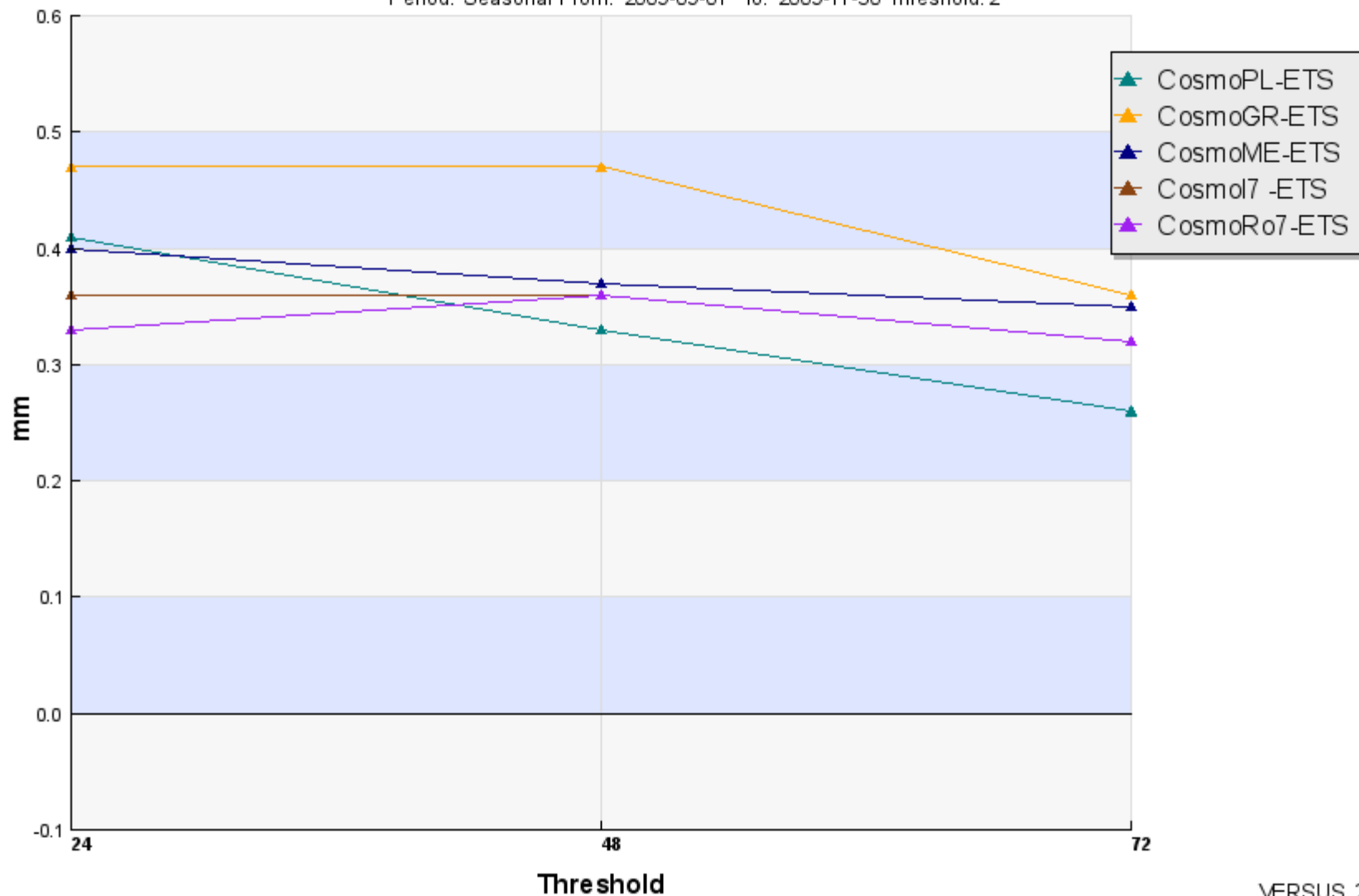



### Cross-Model: Precipitation 24H

Period: Seasonal From: 2009-09-01 To: 2009-11-30 Threshold:10

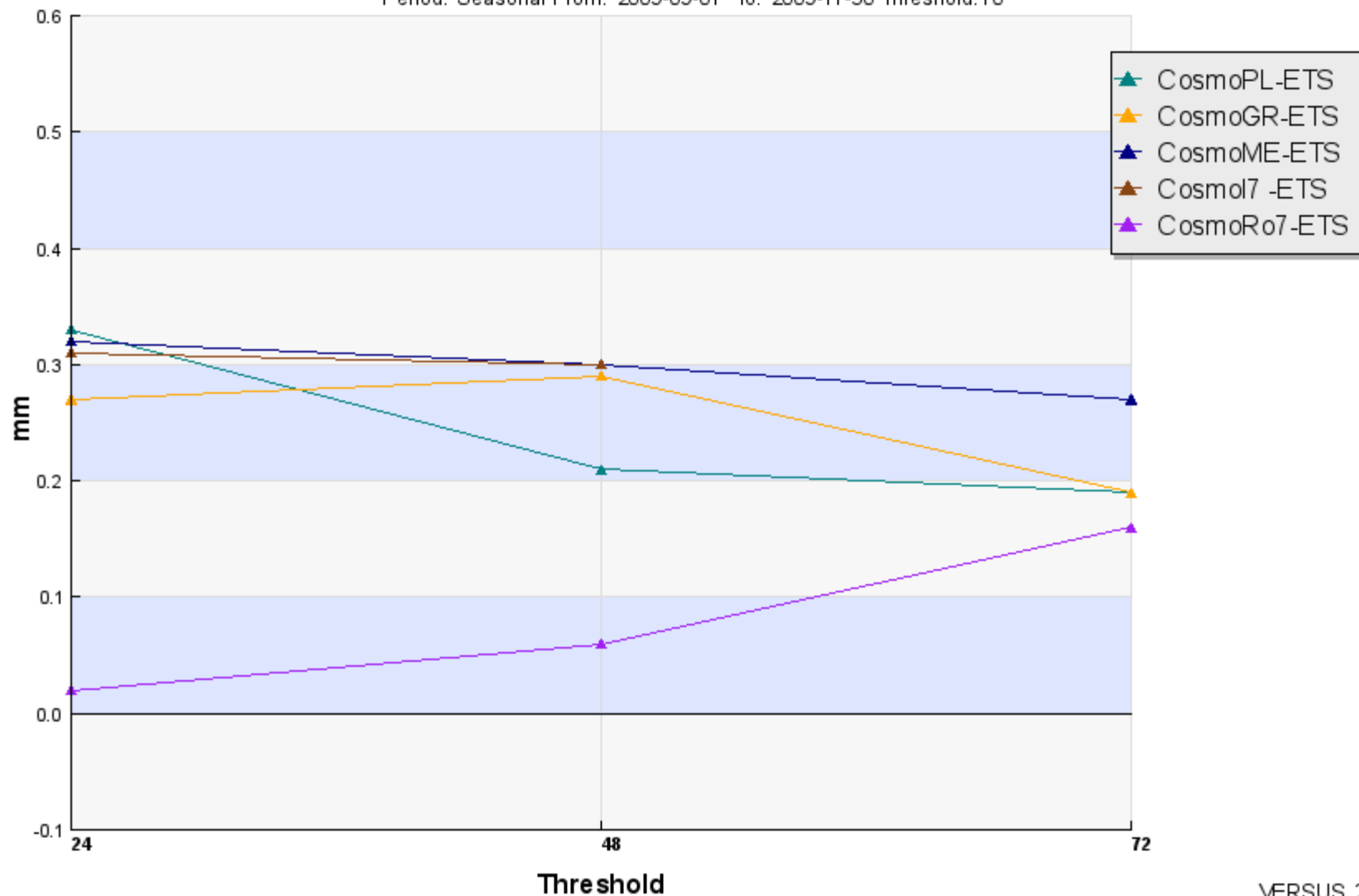

### Cross-Model: Precipitation 24H

Period: Seasonal From: 2009-09-01 To: 2009-11-30 Threshold: 20

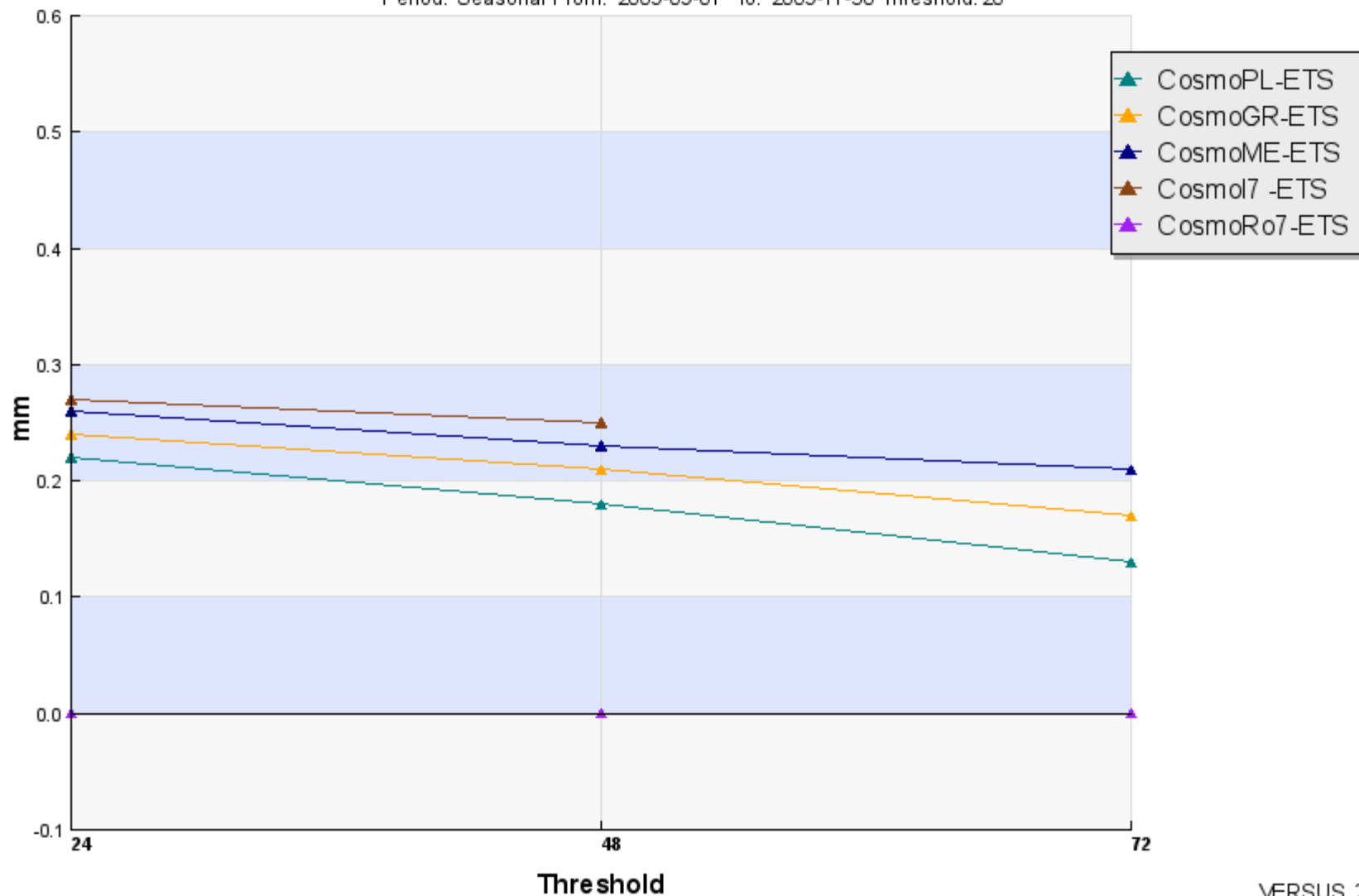

# PRECIPITATION 6 H, 0.2, 2.0, 5.0, 10.0 mm, FBI - DJF 2010

Cross-Model: Precipitation 6H

Period: Seasonal From: 2009-12-01 To: 2010-02-28 Threshold:0.2

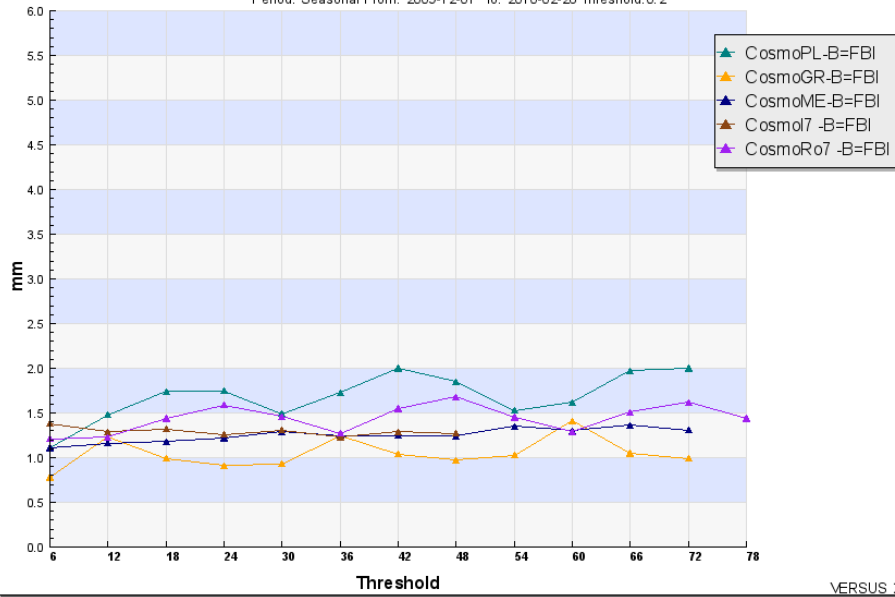

Cross-Model: Precipitation 6H

Period: Seasonal From: 2009-12-01 To: 2010-02-28 Threshold:2

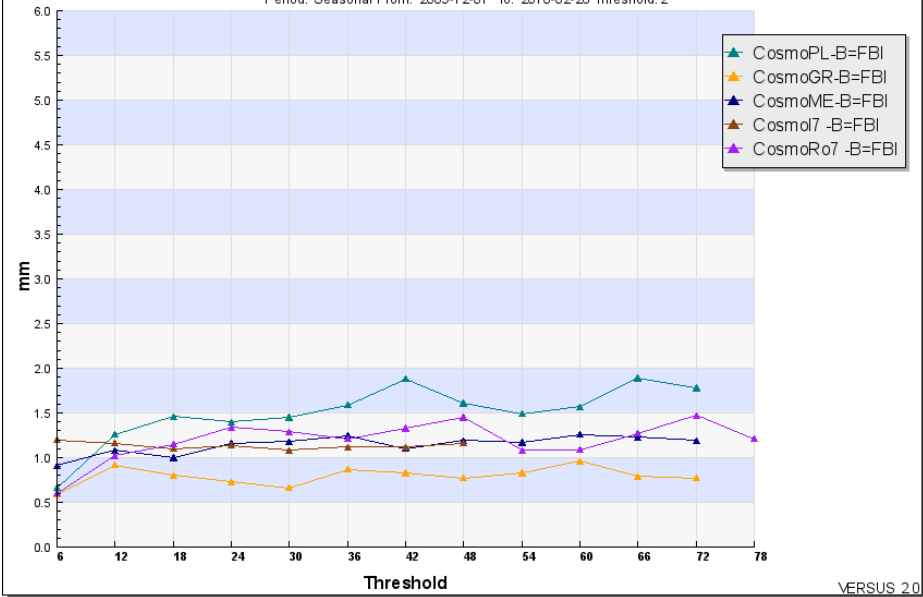

Cross-Model: Precipitation 6H

Period: Seasonal From: 2009-12-01 To: 2010-02-28 Threshold:5

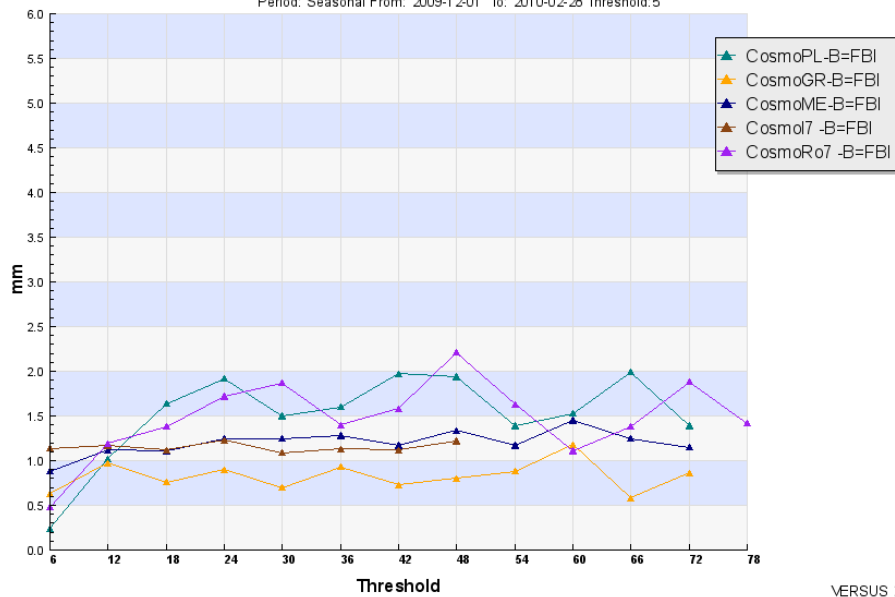

Cross-Model: Precipitation 6H

Period: Seasonal From: 2009-12-01 To: 2010-02-28 Threshold:10

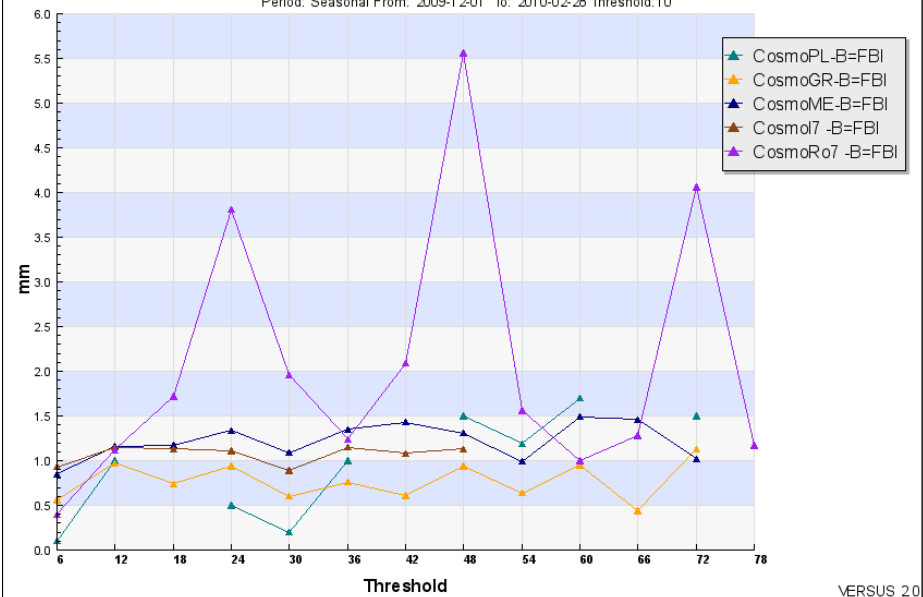

### Cross-Model: Precipitation 6H

Period: Seasonal From: 2009-12-01 To: 2010-02-28 Threshold: 0.2

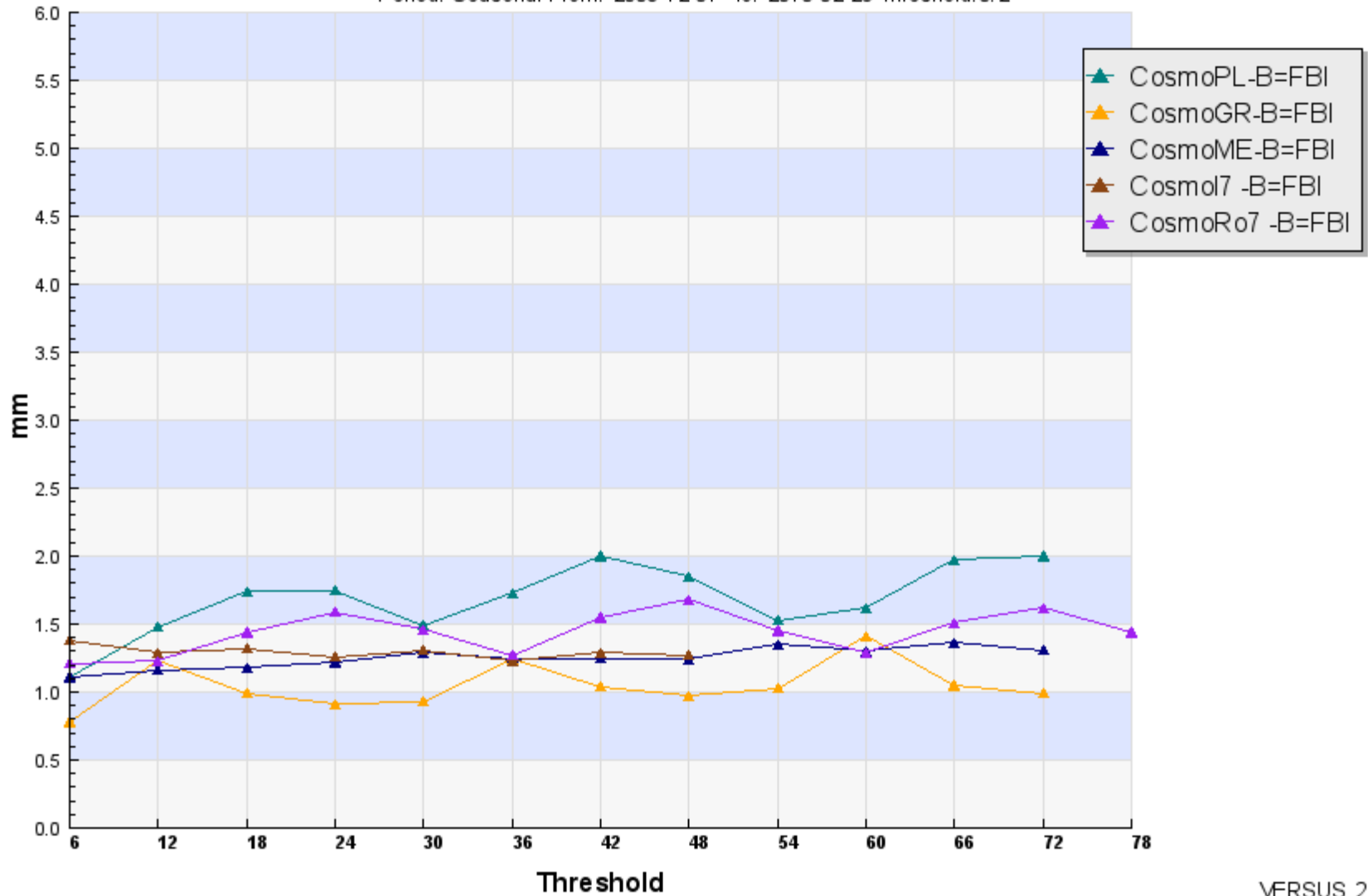

### Cross-Model: Precipitation 6H

Period: Seasonal From: 2009-12-01 To: 2010-02-28 Threshold: 2

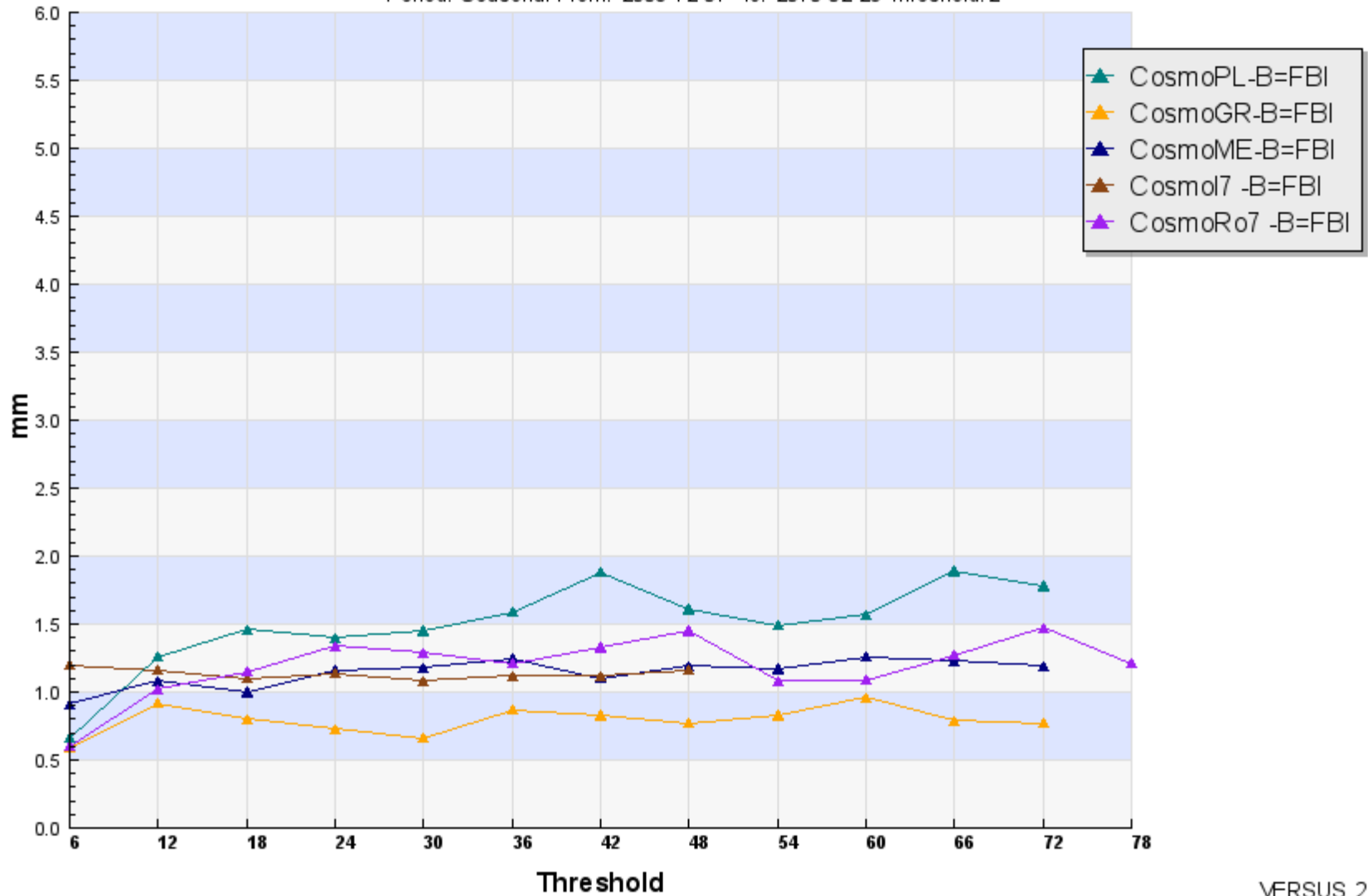

### Cross-Model: Precipitation 6H

Period: Seasonal From: 2009-12-01 To: 2010-02-28 Threshold: 5

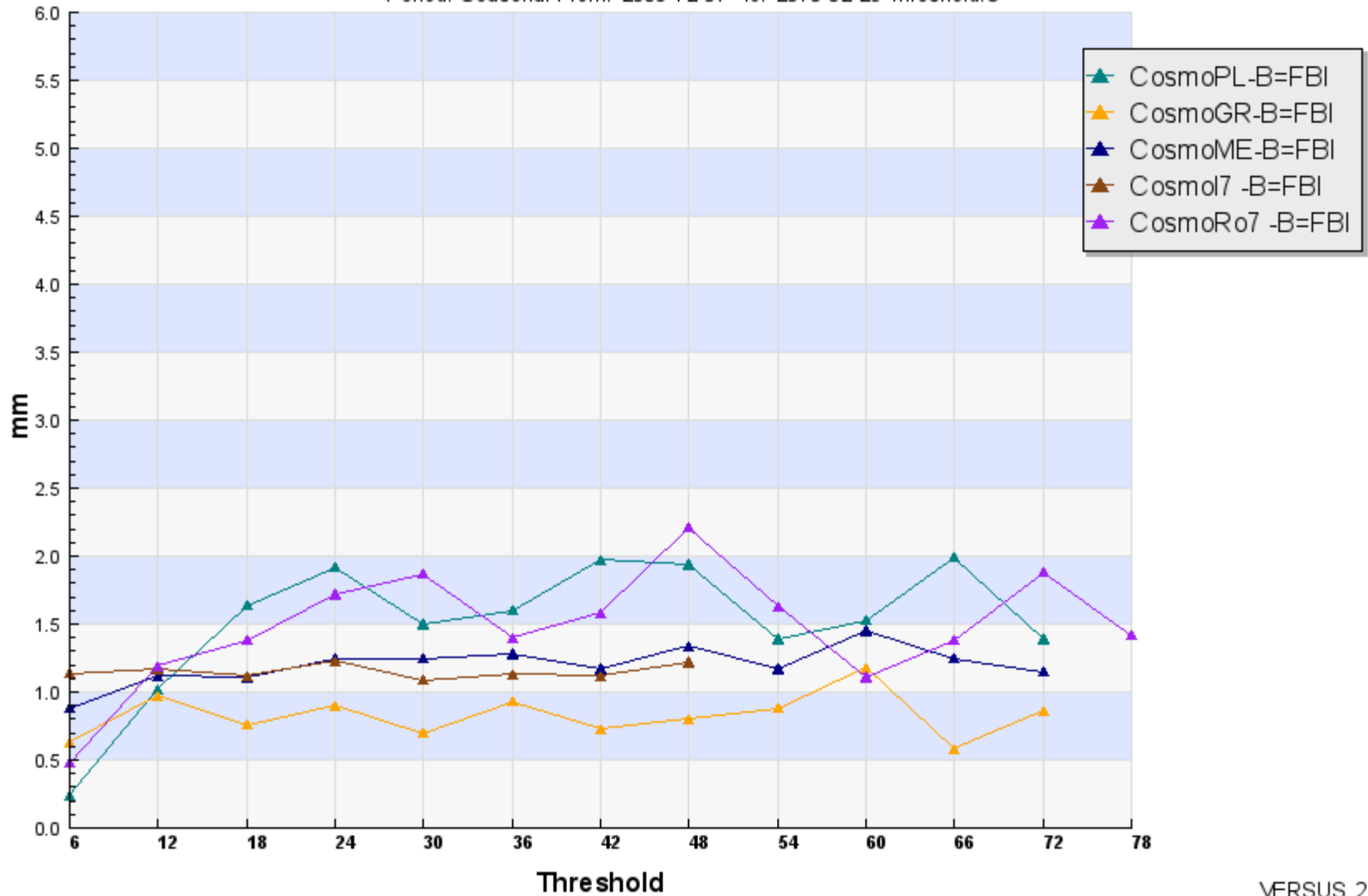

### Cross-Model: Precipitation 6H

Period: Seasonal From: 2009-12-01 To: 2010-02-28 Threshold:10

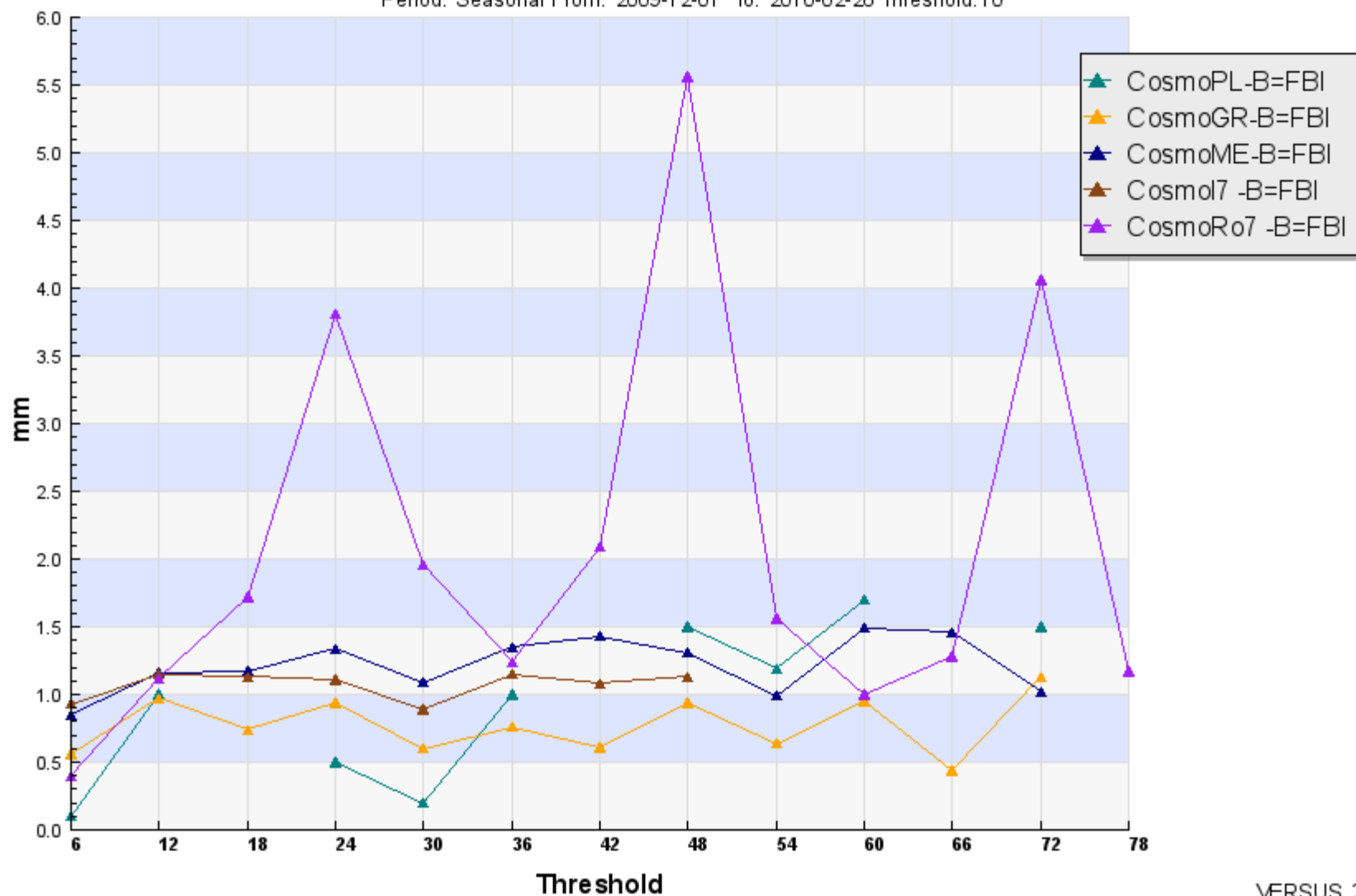

### Cross-Model: Precipitation 6H

Period: Seasonal From: 2009-12-01 To: 2010-02-28 Threshold:0.2

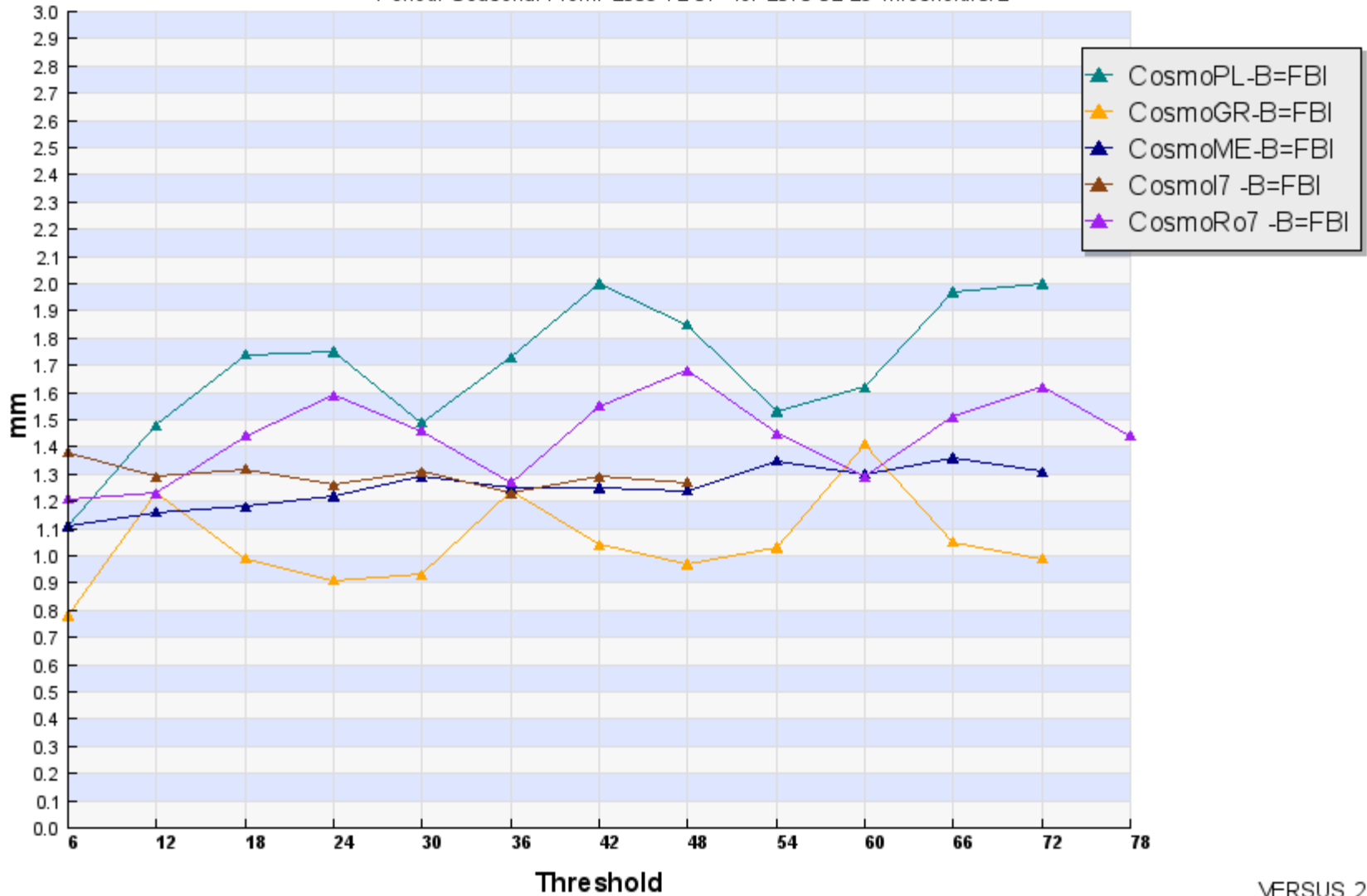



### Cross-Model: Precipitation 6H

Period: Seasonal From: 2009-1-2-01 To: 2010-02-28 Threshold: 2

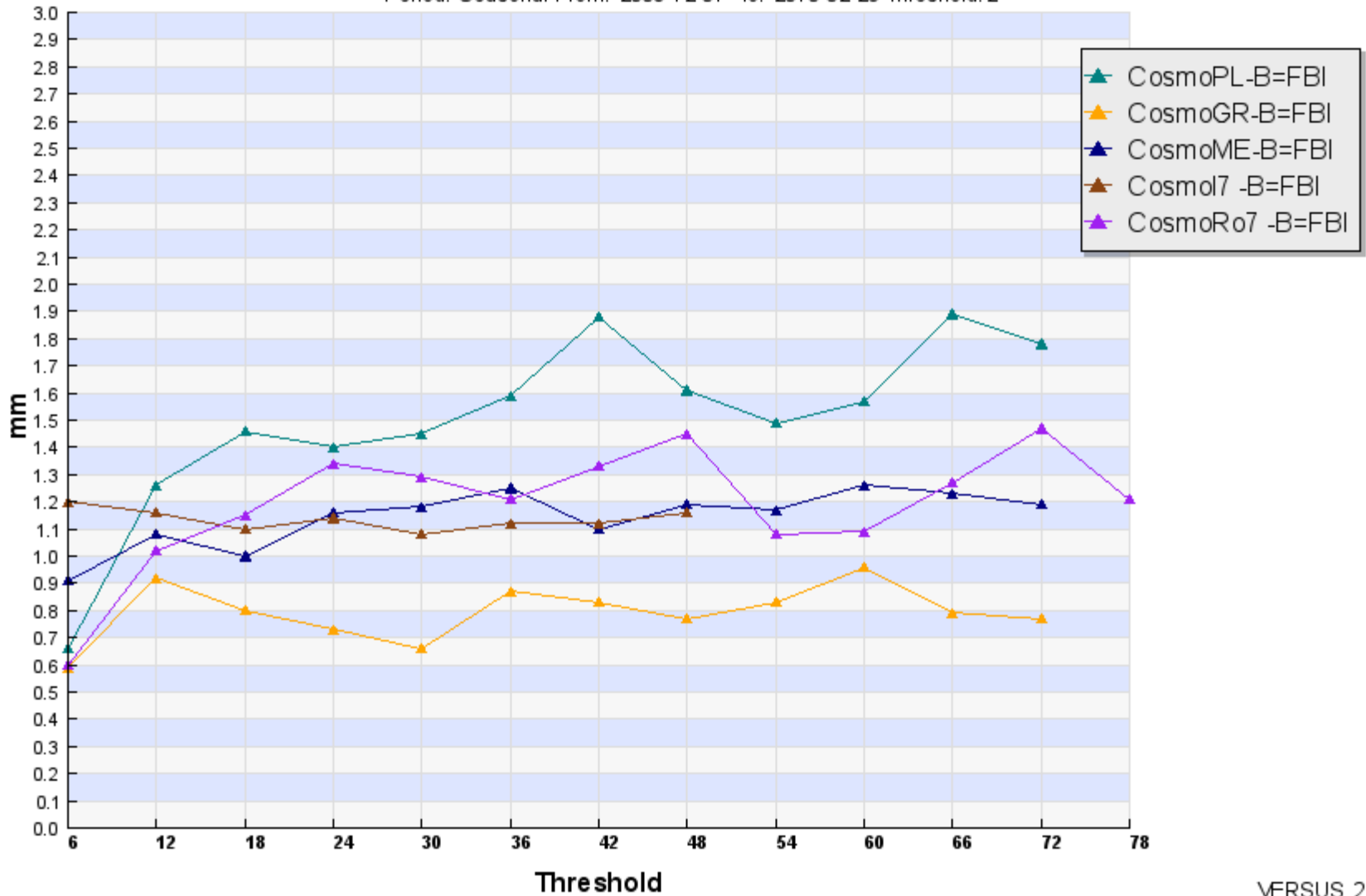

### Cross-Model: Precipitation 6H

Period: Seasonal From: 2009-1-2-01 To: 2010-02-28 Threshold:5

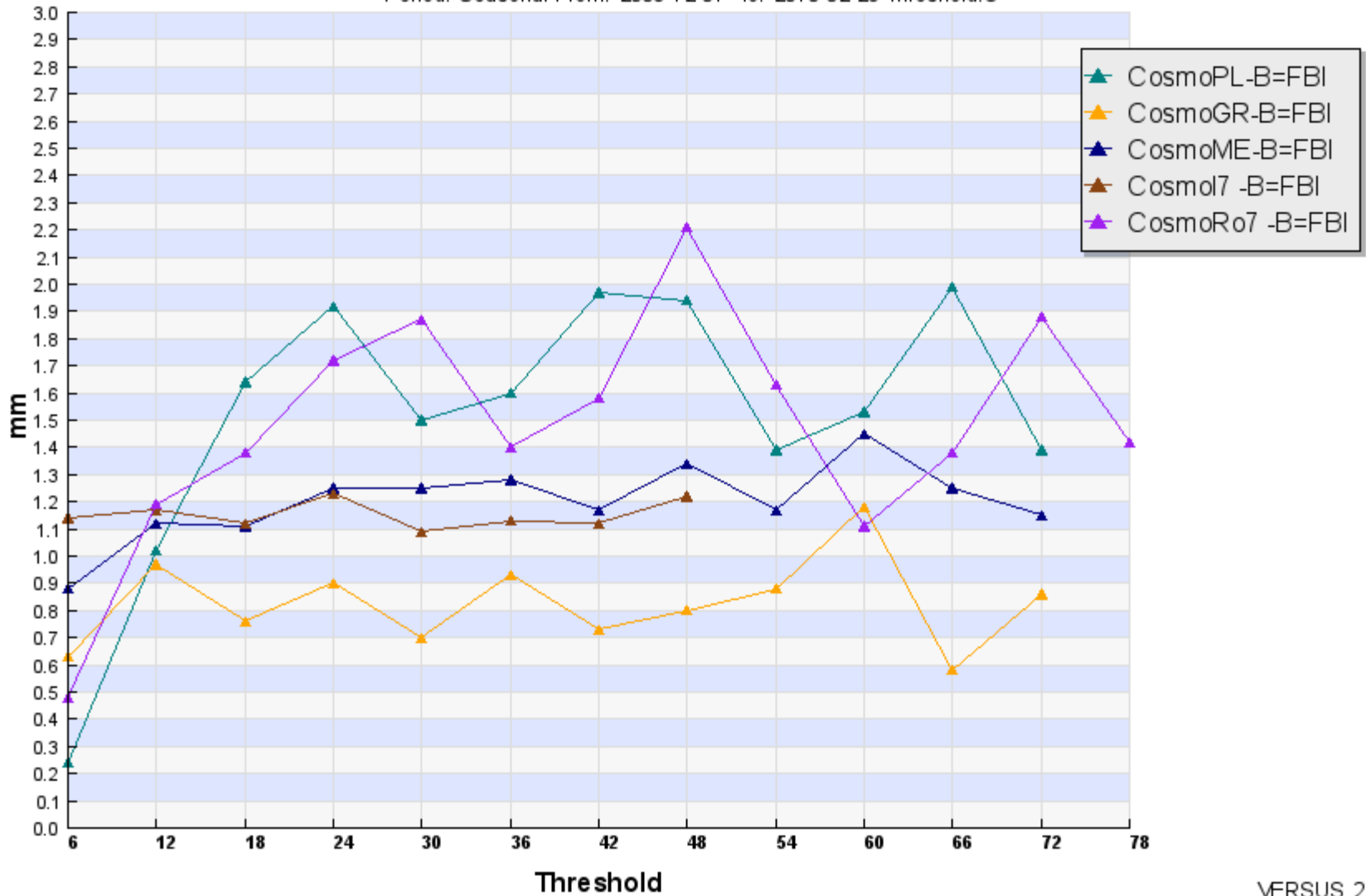

### Cross-Model: Precipitation 6H

Period: Seasonal From: 2009-12-01 To: 2010-02-28 Threshold:10

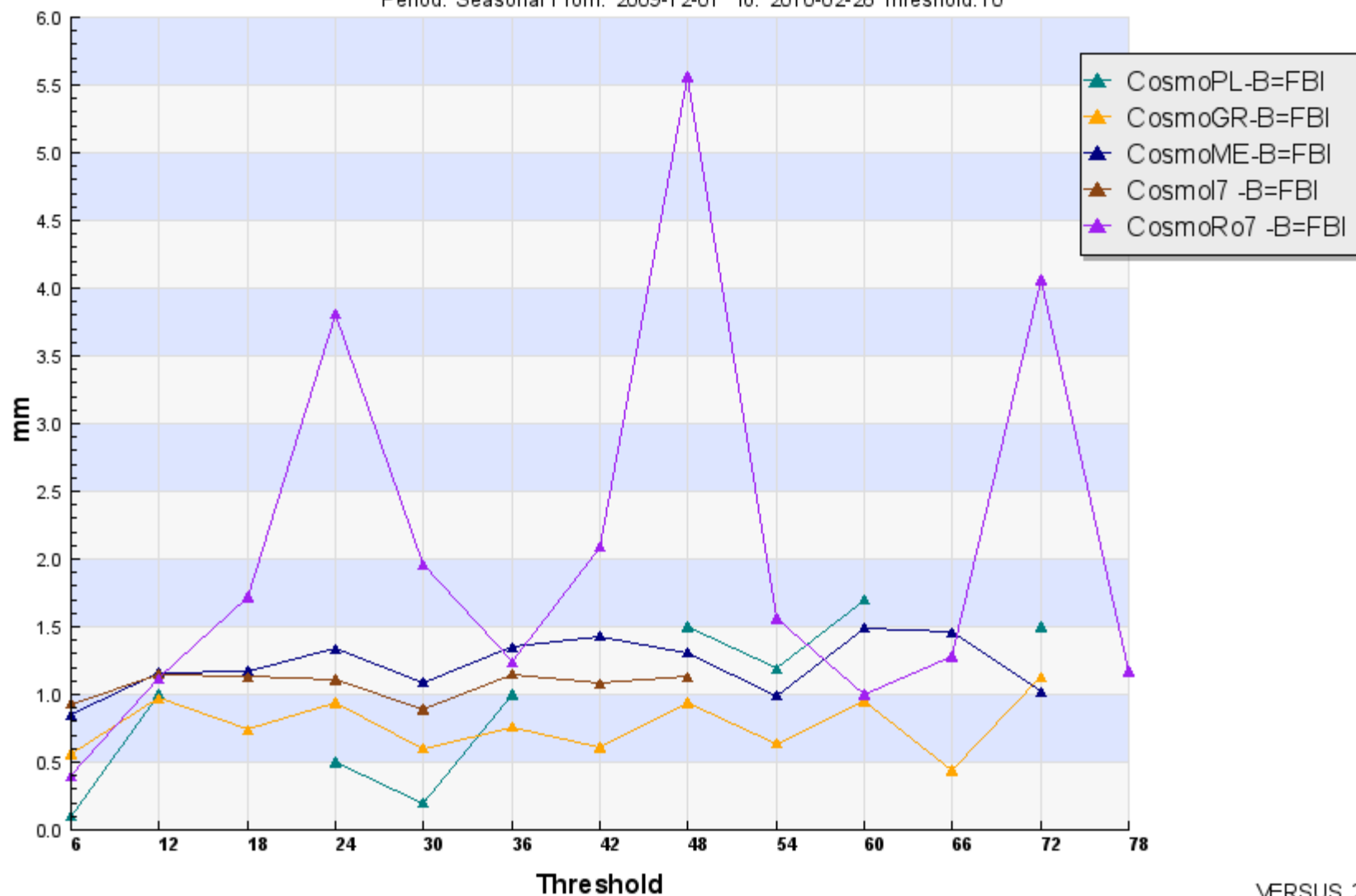

# PRECIPITATION 6 H, 0.2, 2.0, 5.0, 10.0 mm, ETS - DJF 2010

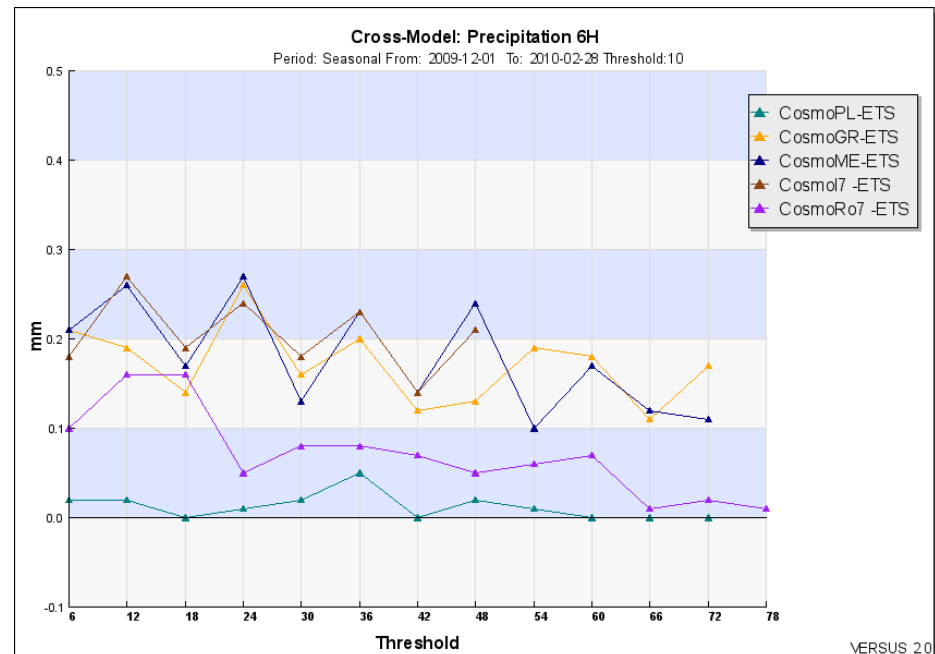
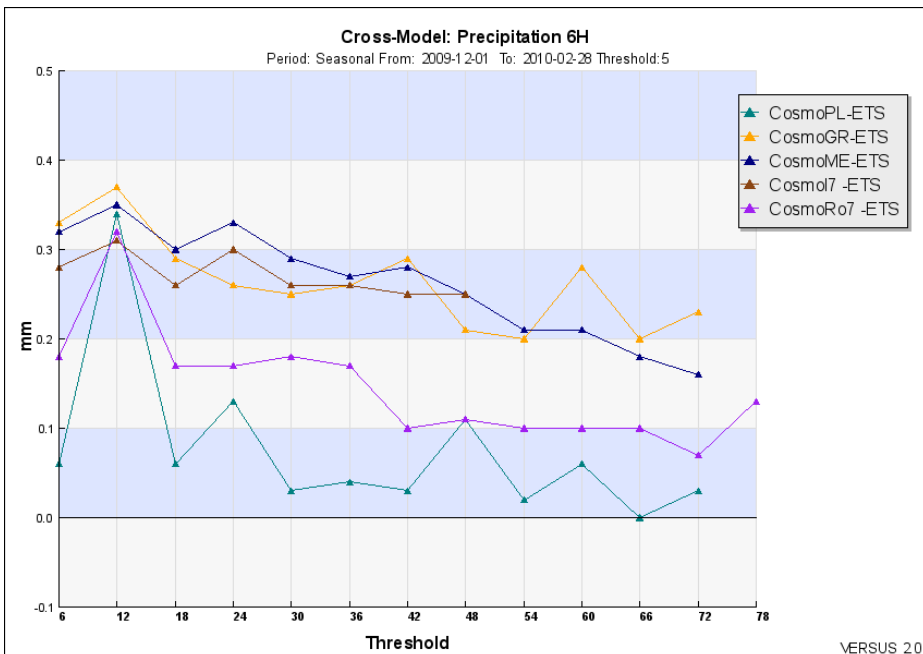
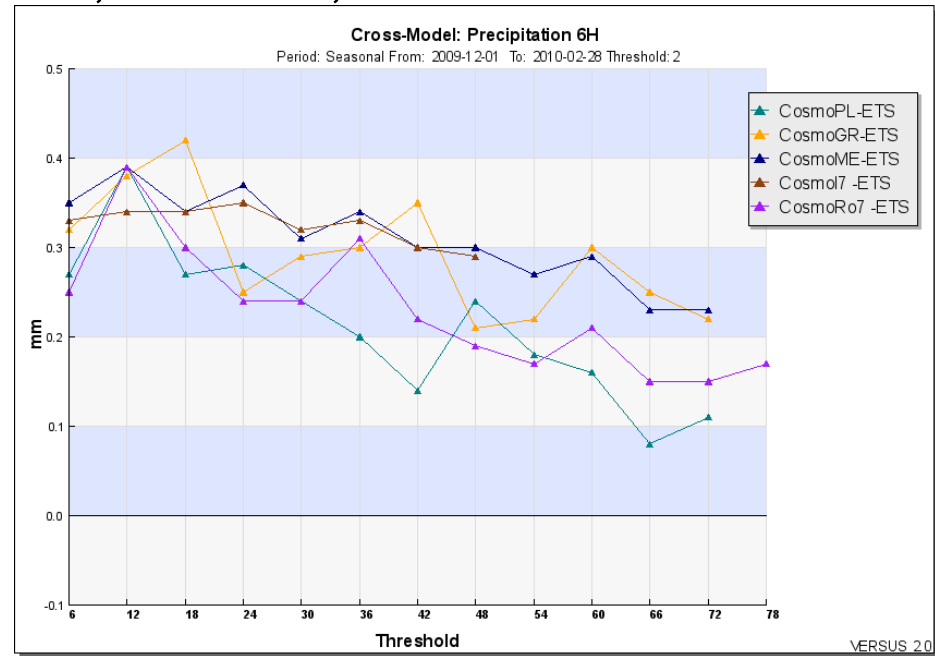
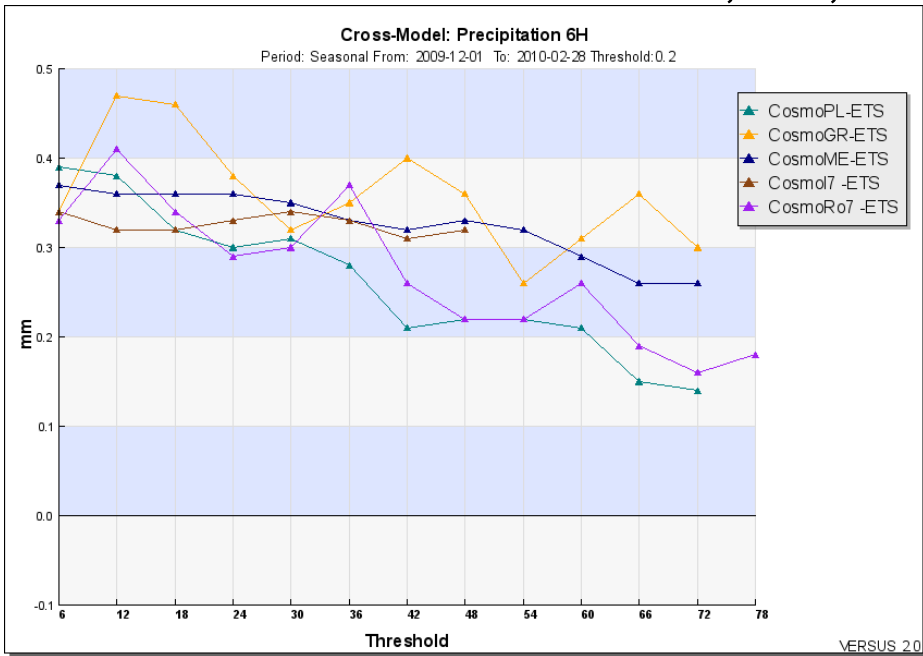

# PRECIPITATION 12 H, 0.2, 2.0, 5.0, 10.0 mm, FBI - DJF 2010

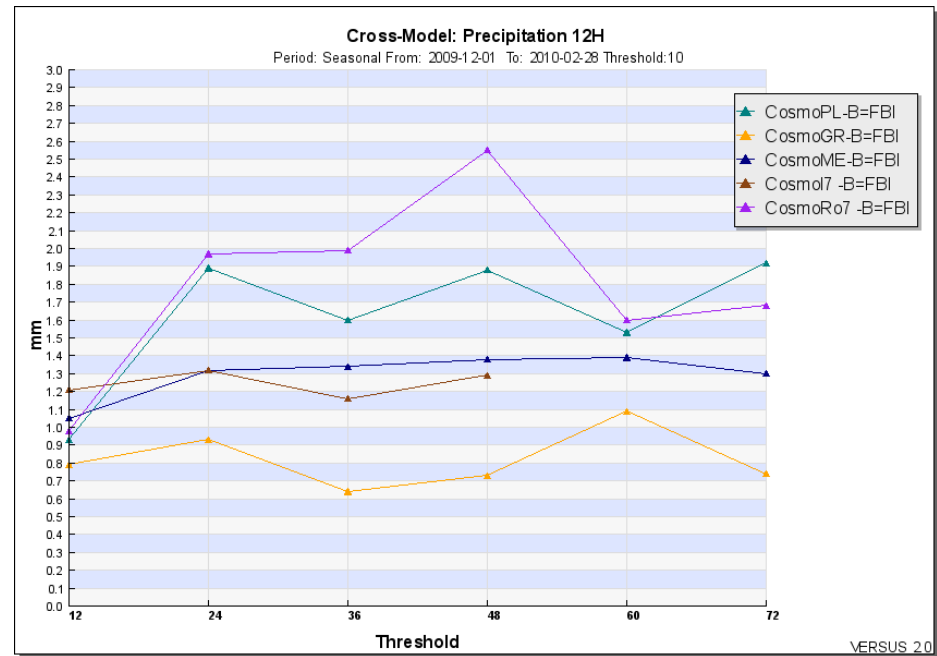
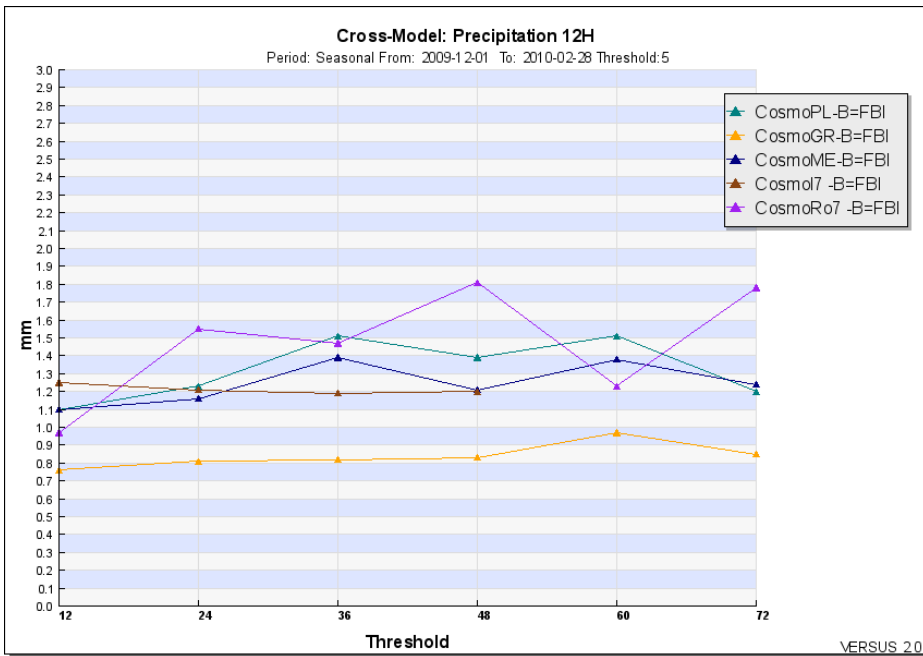
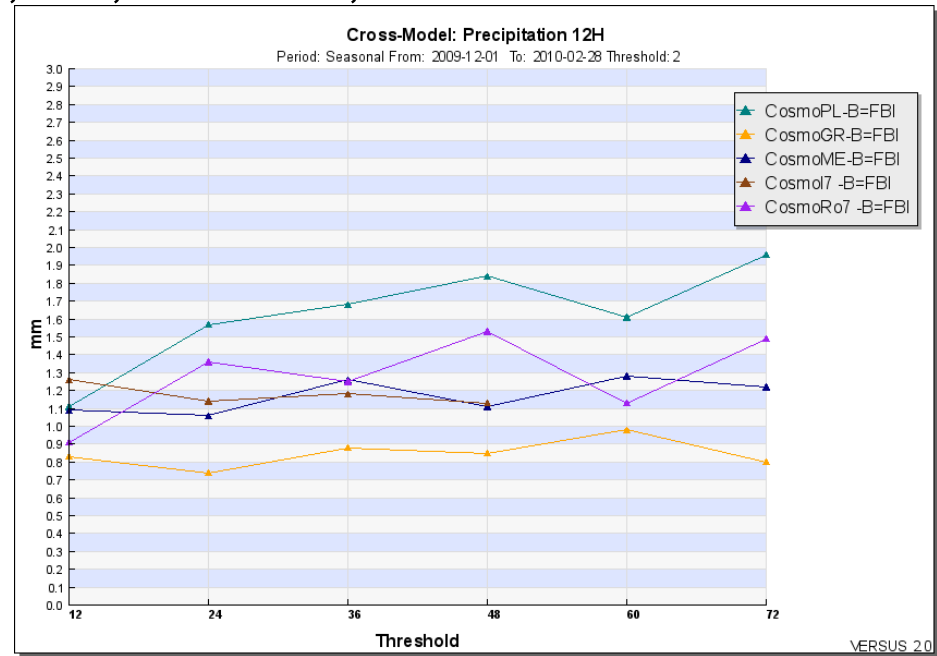
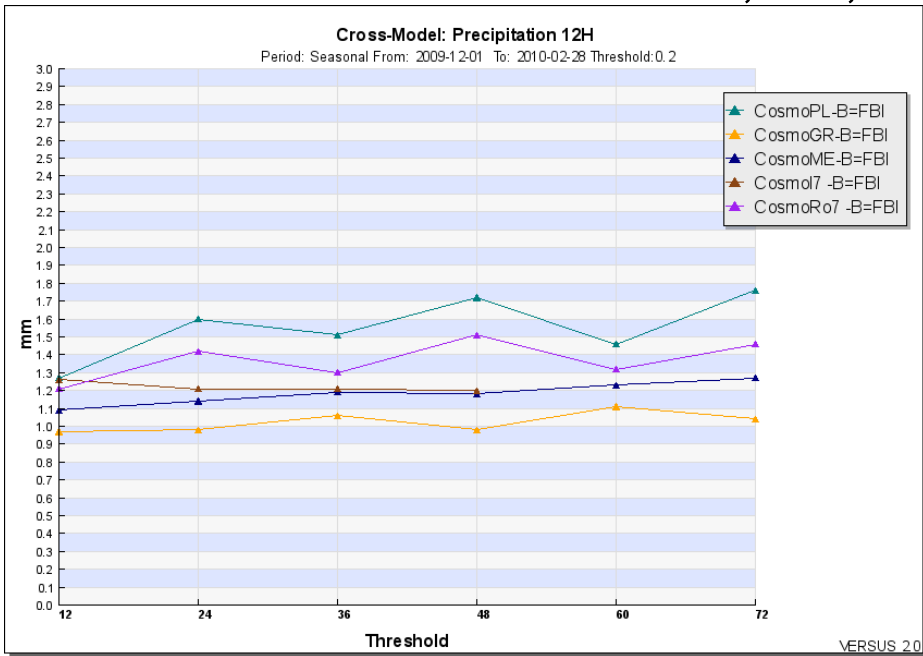

# PRECIPITATION 12 H, 0.2, 2.0, 5.0, 10.0 mm, ETS - DJF 2010

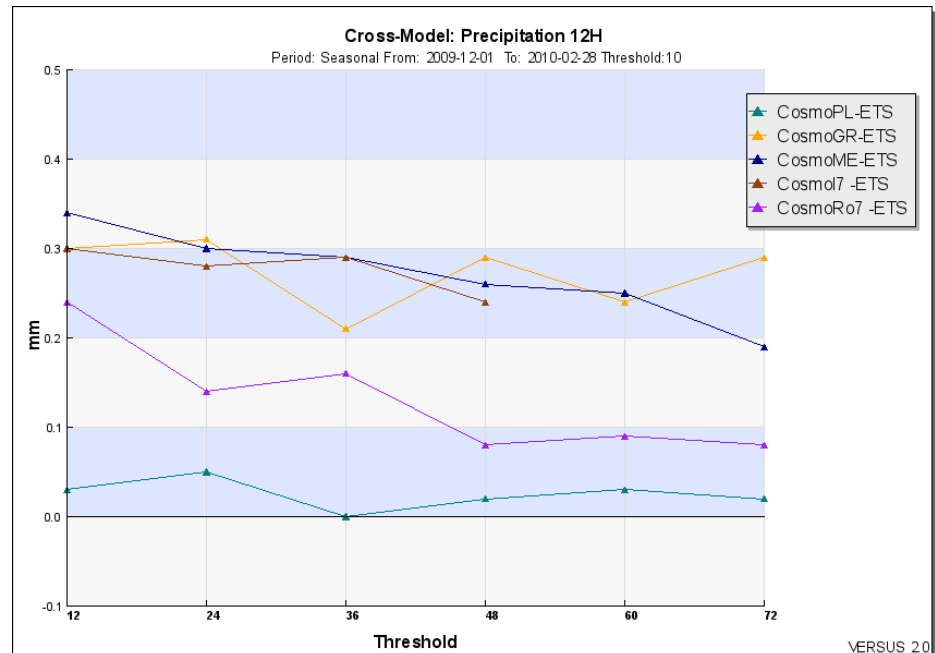
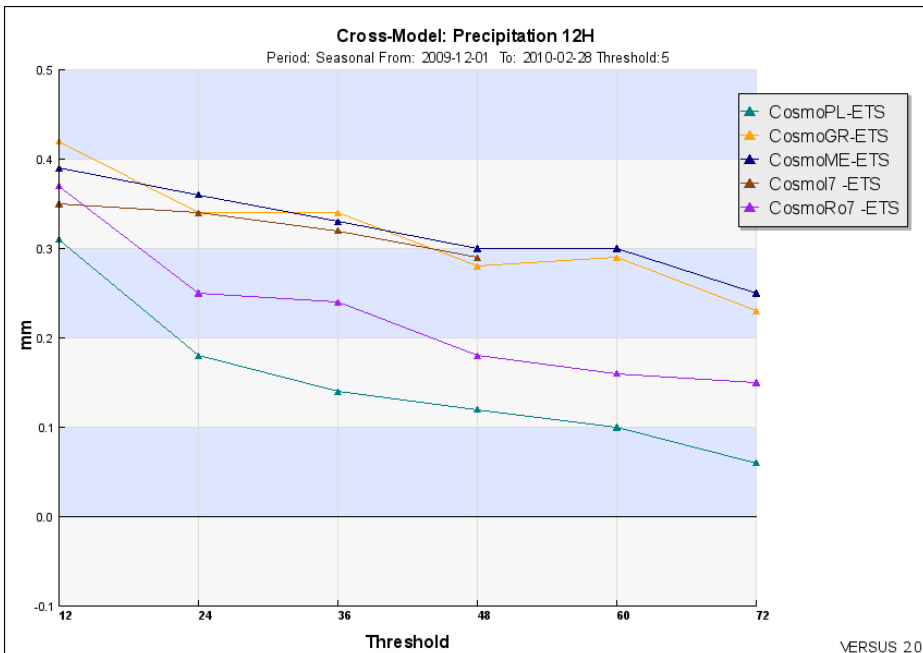
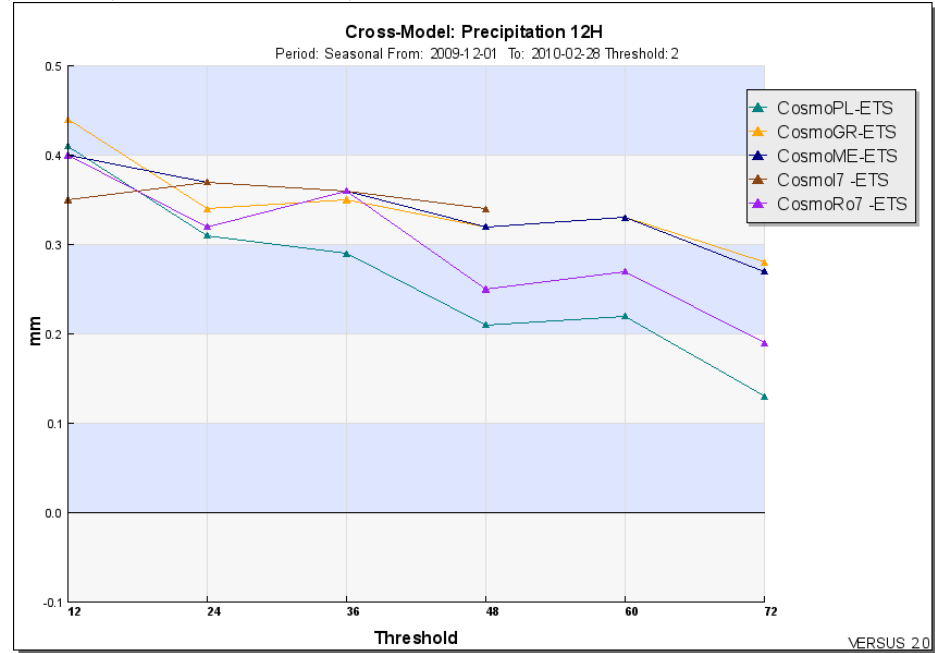
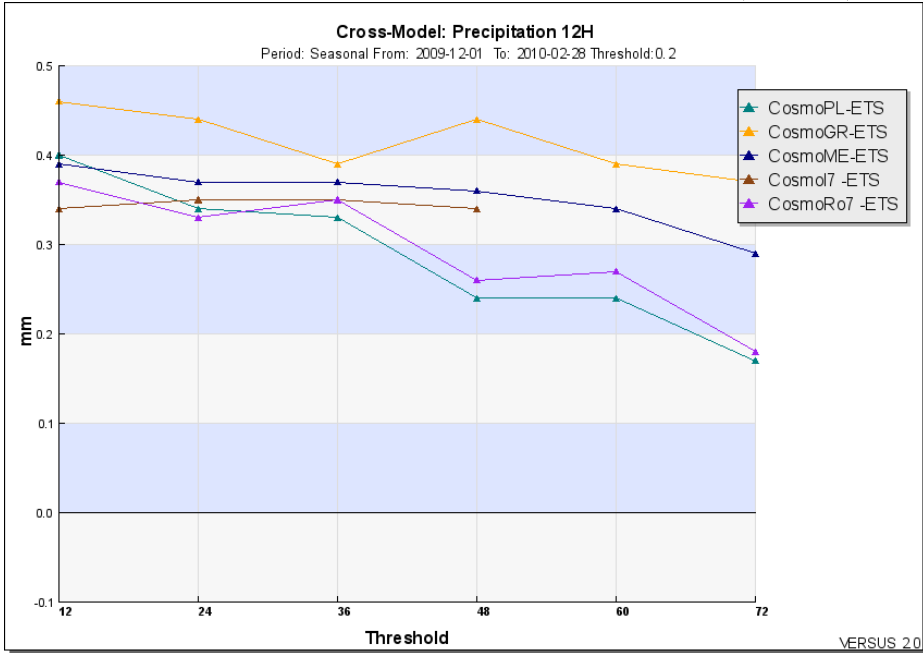

# PRECIPITATION 24 H, 0.2, 2.0, 5.0, 10.0 mm, FBI - DJF 2010

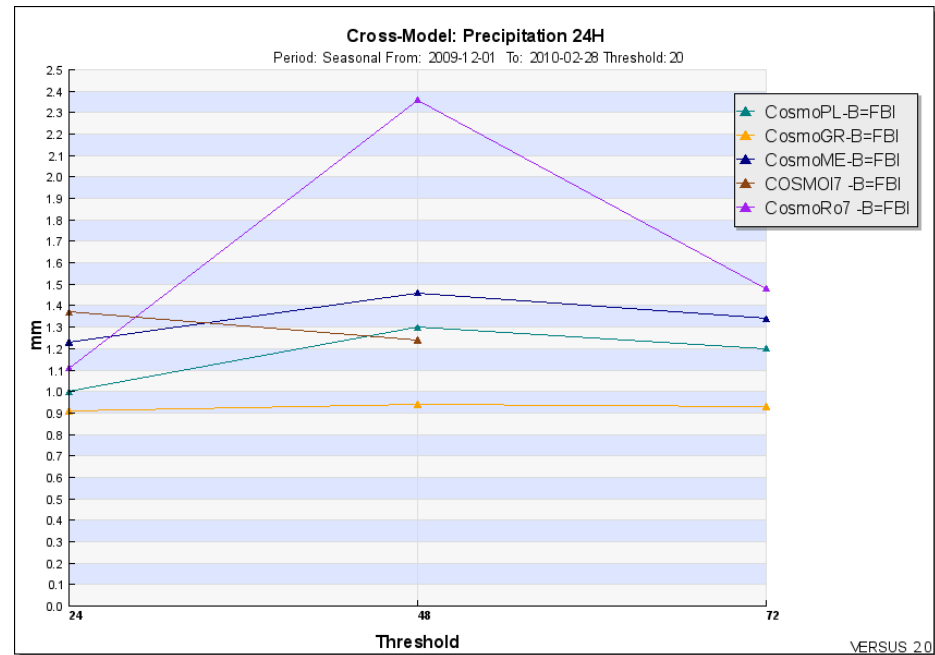
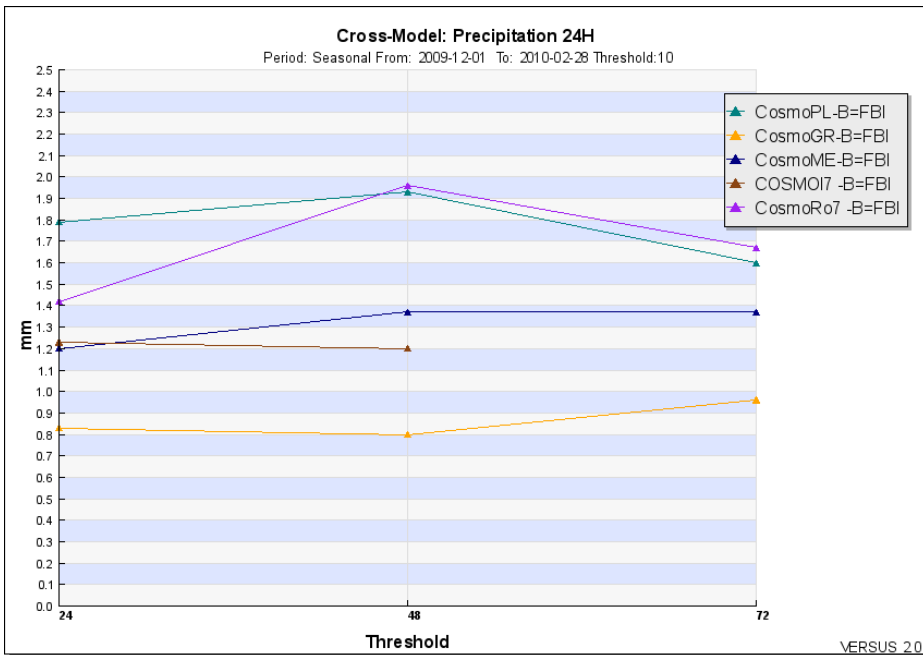
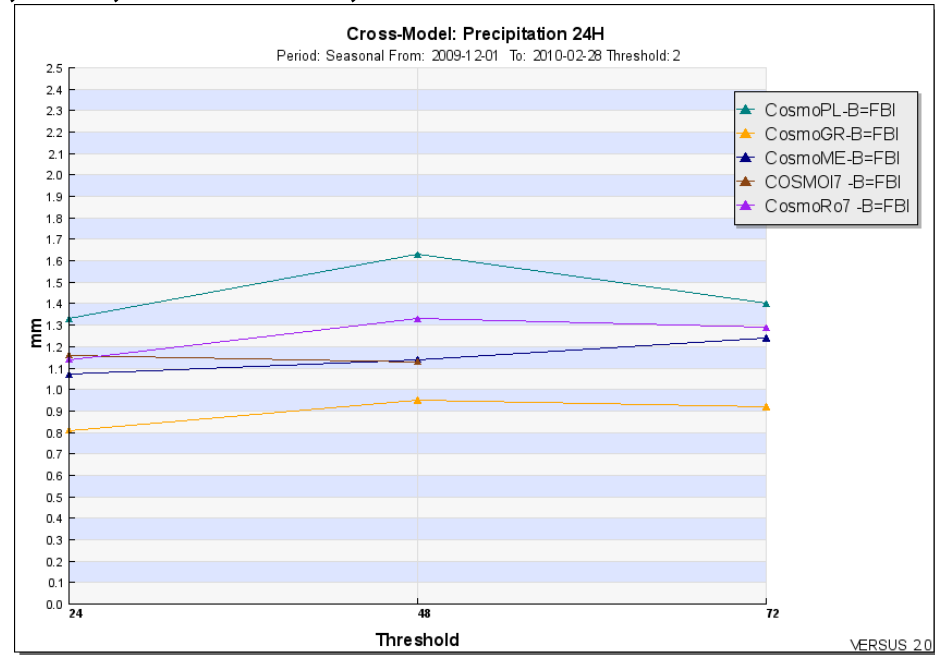
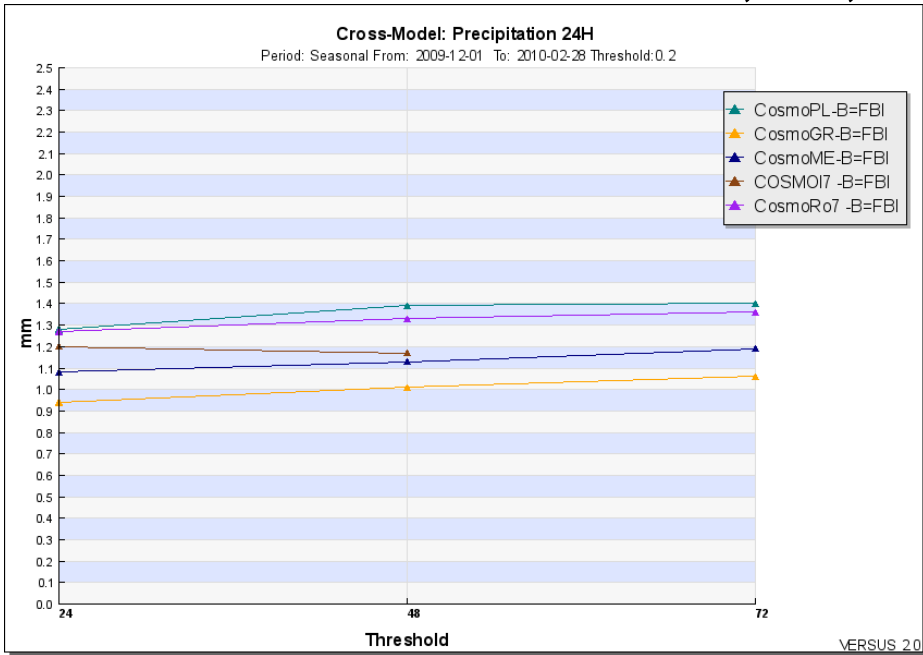

# PRECIPITATION 24 H, 0.2, 2.0, 5.0, 10.0 mm, ETS - DJF 2010

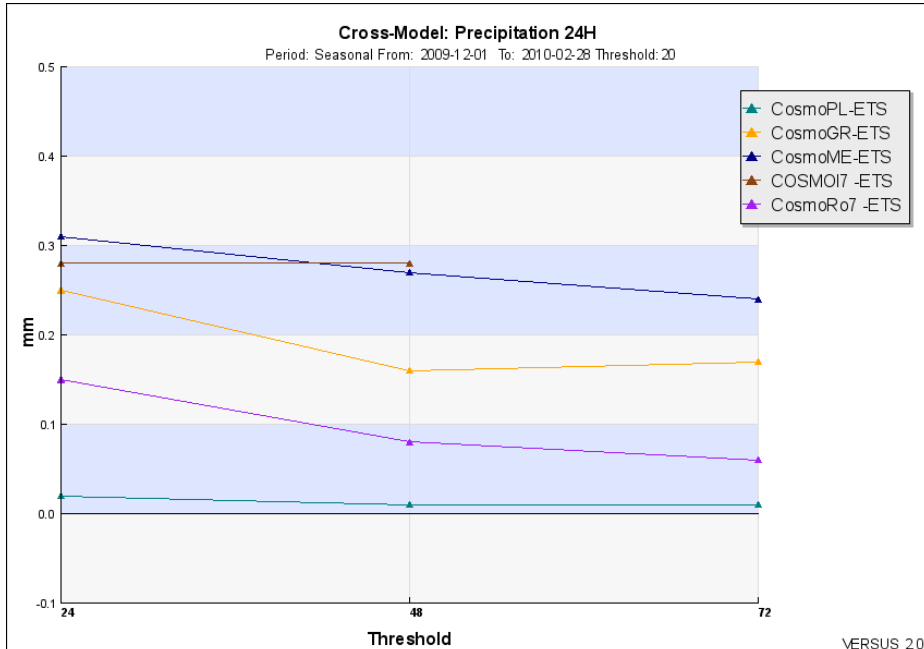
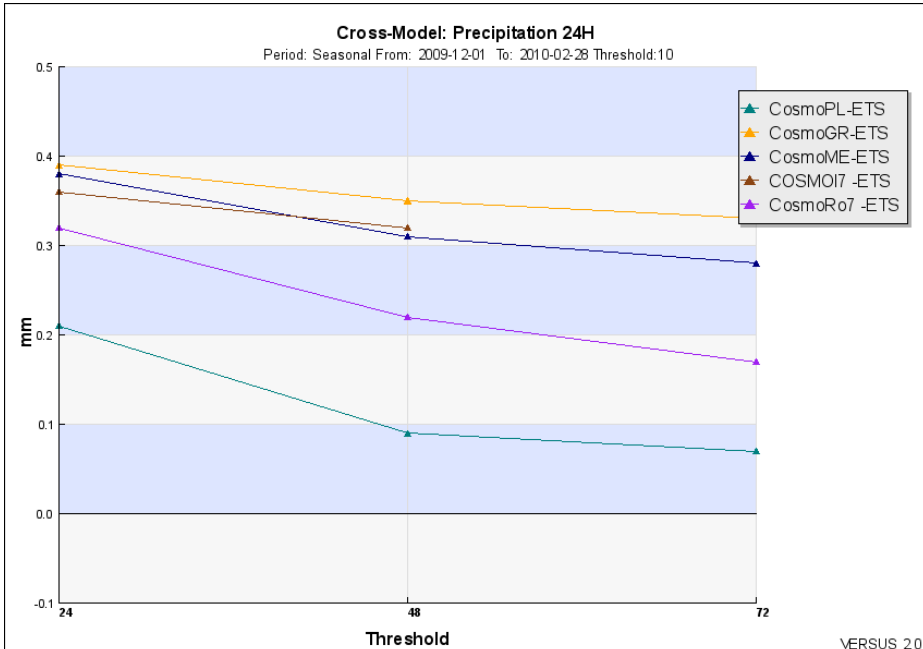
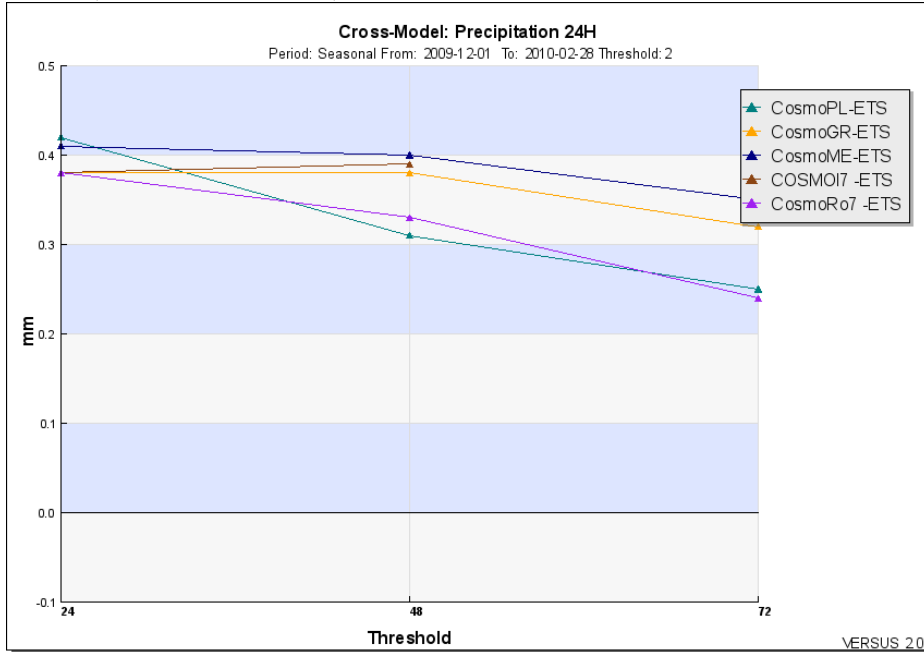
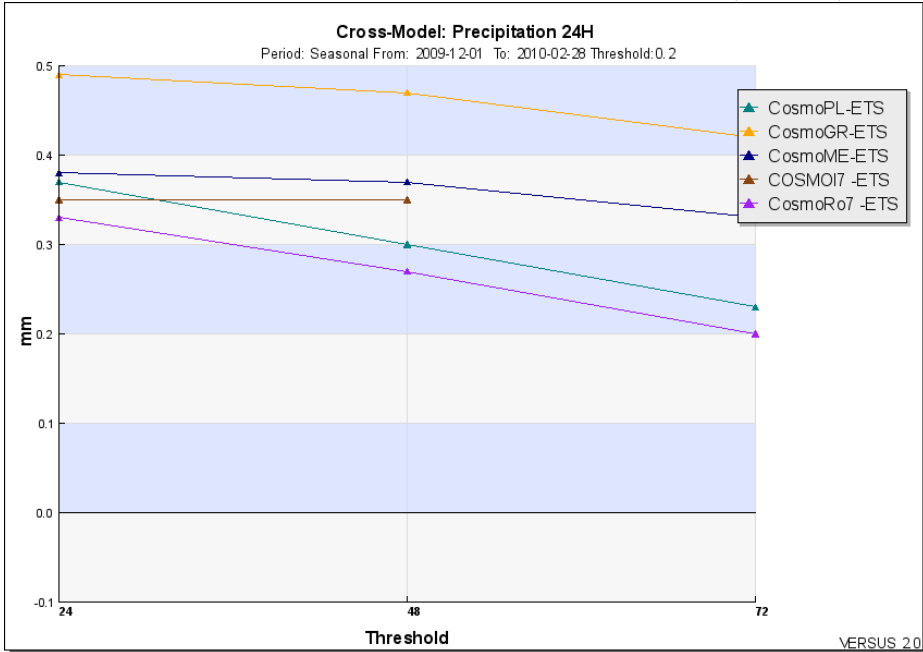



# PRECIPITATION 6 H, 0.2, 2.0, 5.0, 10.0 mm, FBI – MAM 2010

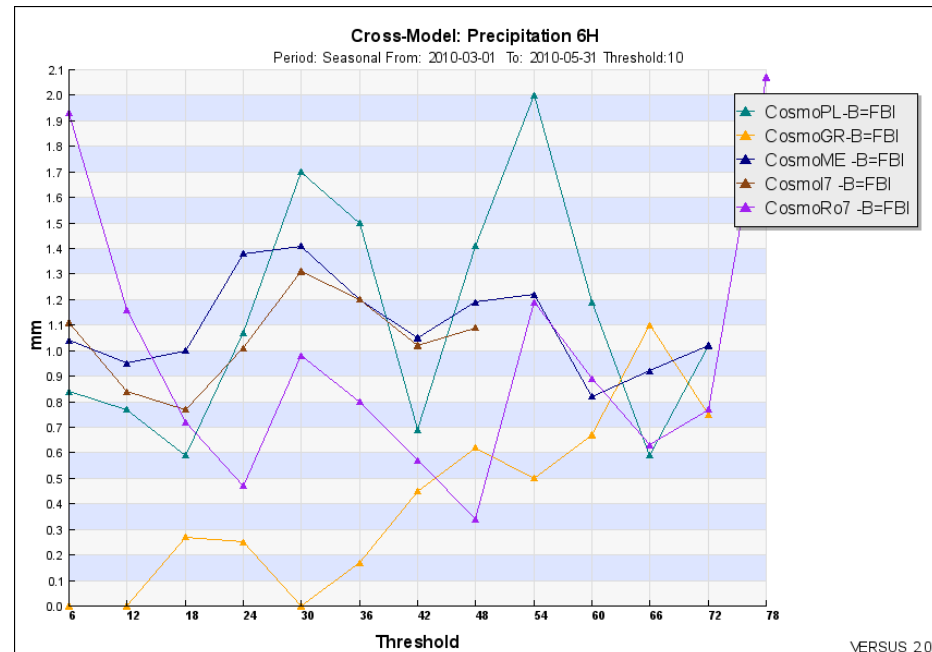
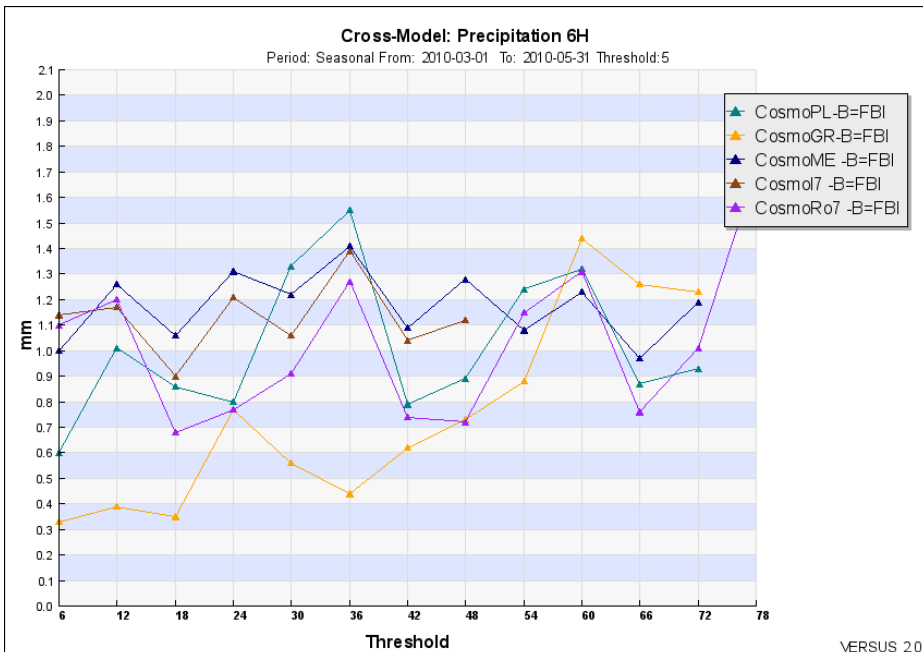
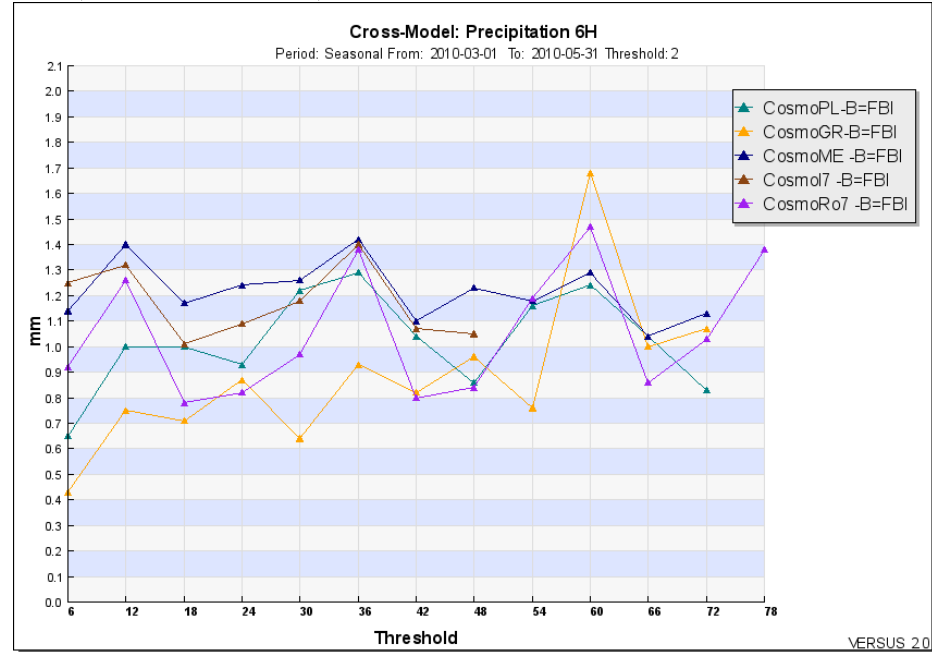
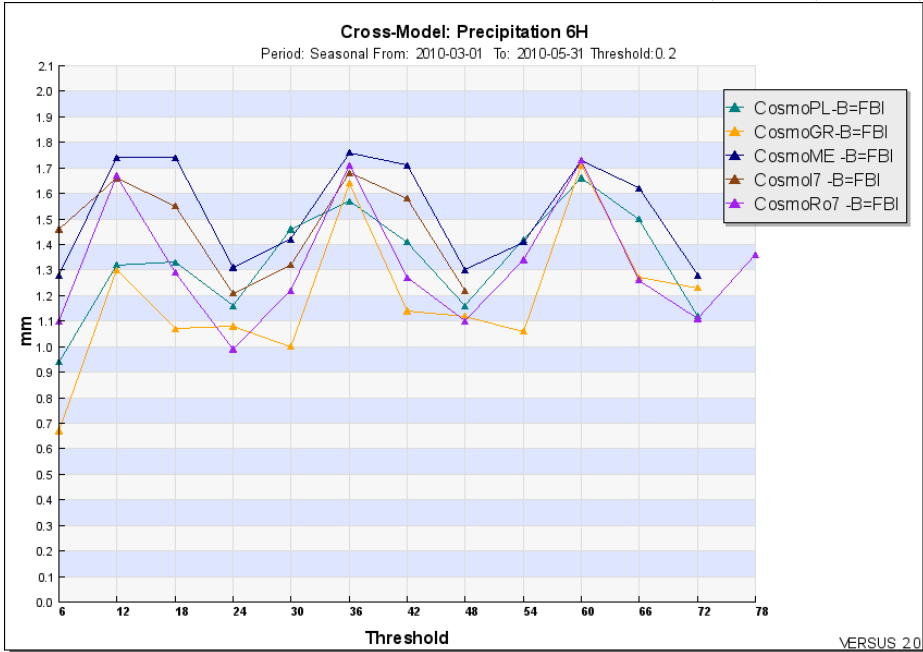

# PRECIPITATION 6 H, 0.2, 2.0, 5.0, 10.0 mm, ETS - MAM 2010

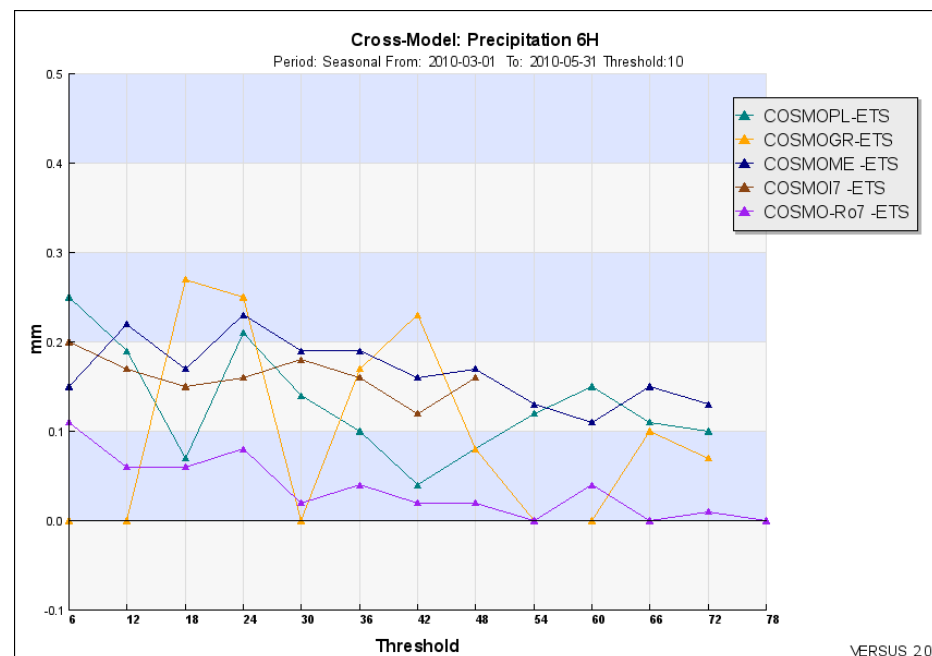
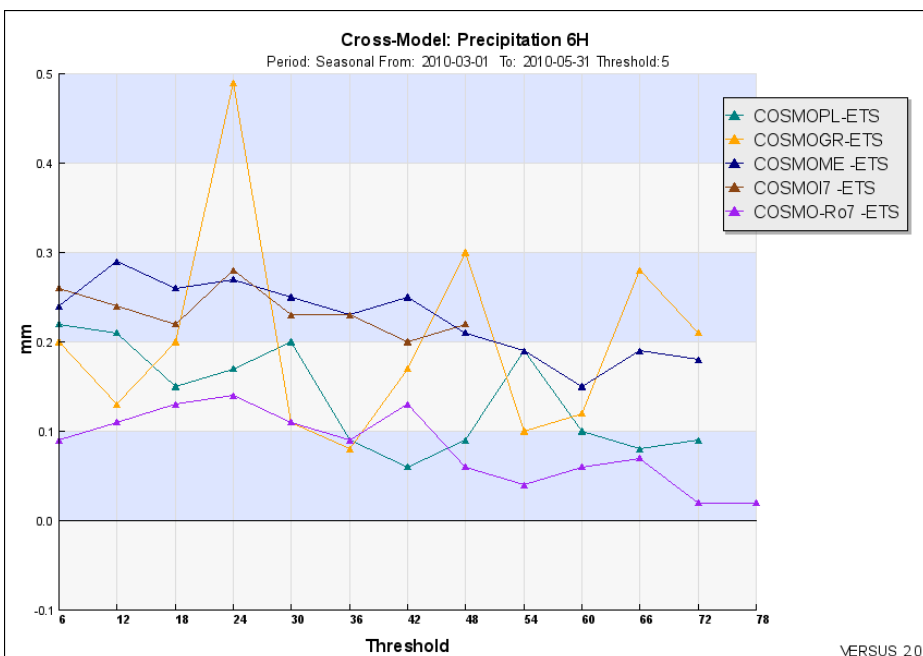
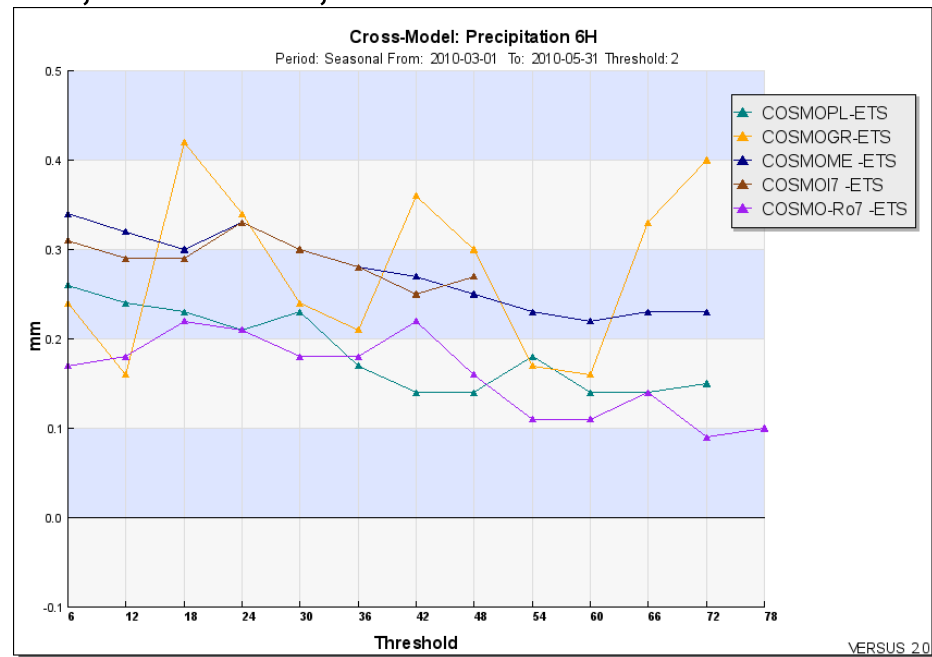
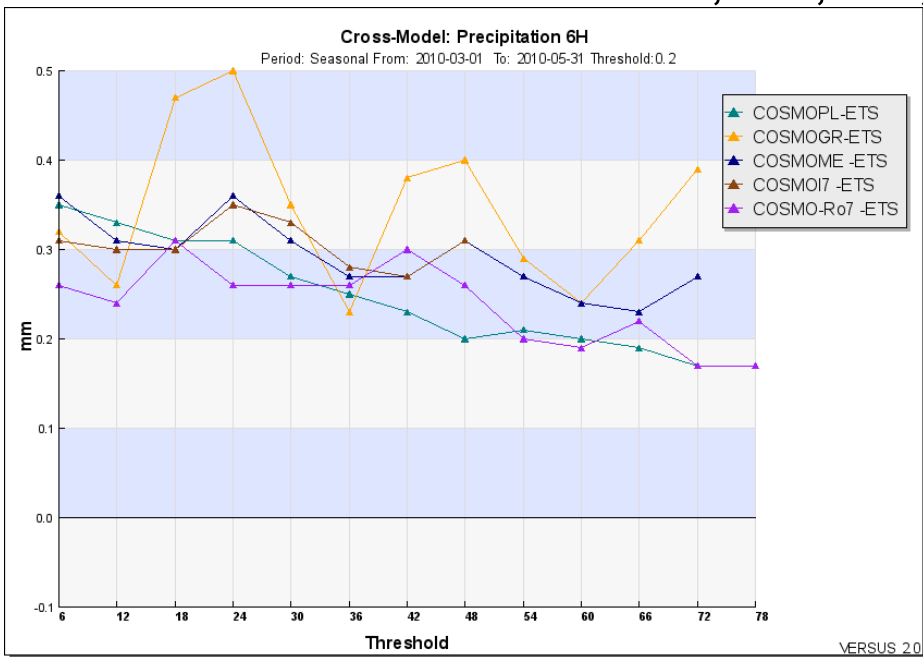

# PRECIPITATION 12 H, 0.2, 2.0, 5.0, 10.0 mm, FBI – MAM 2010

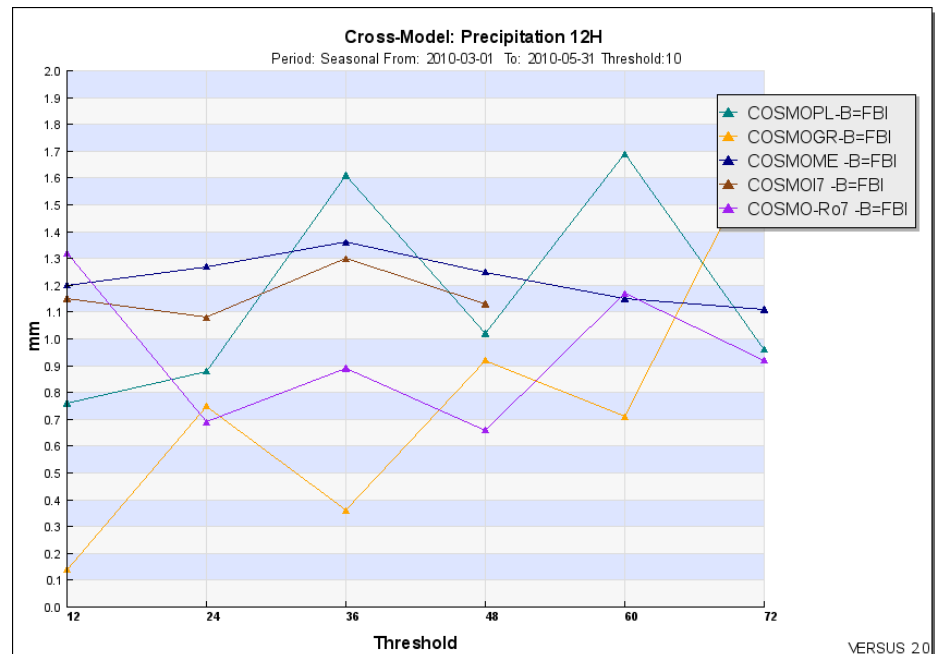
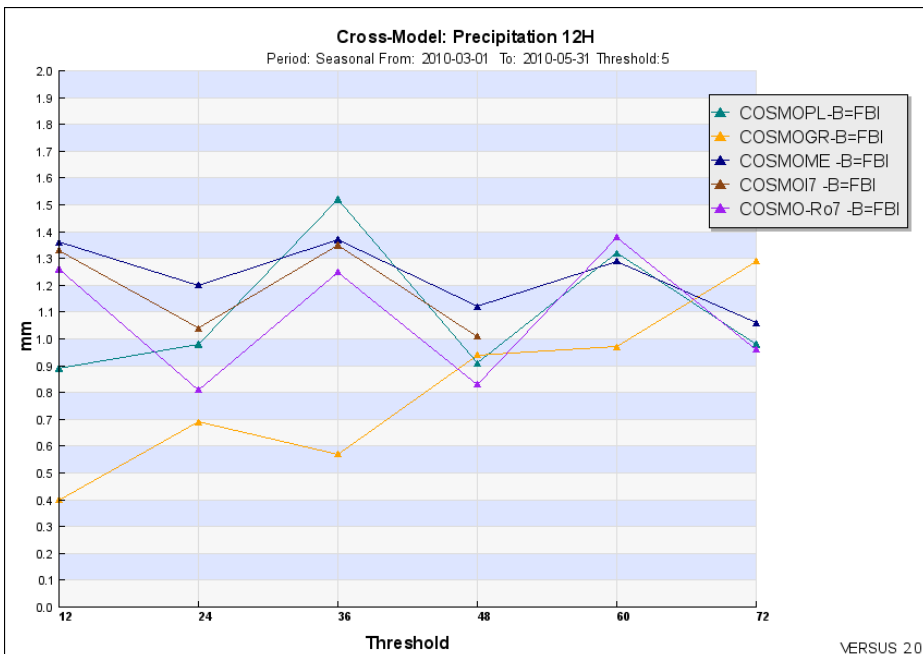
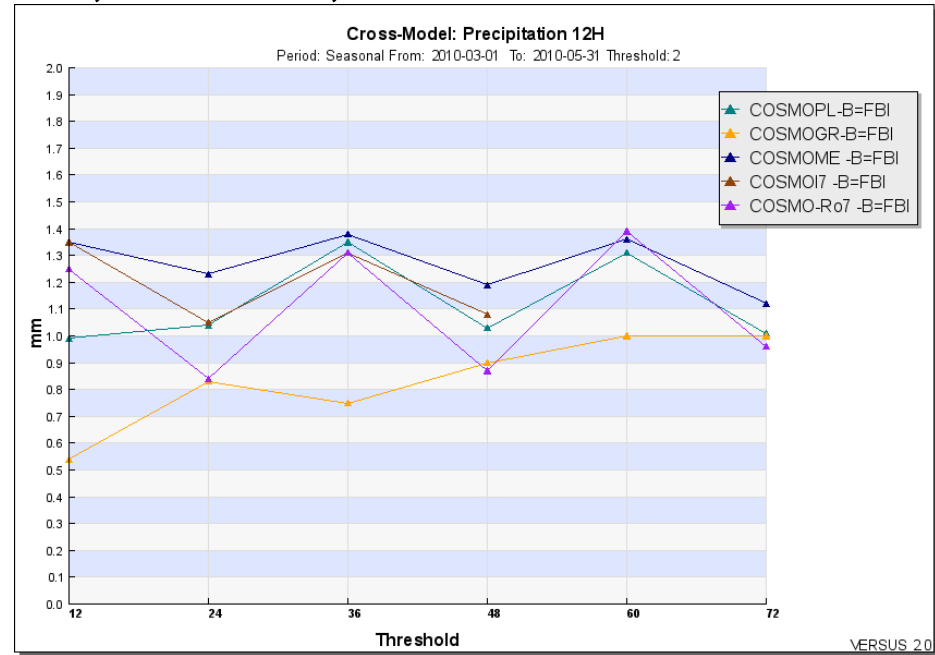
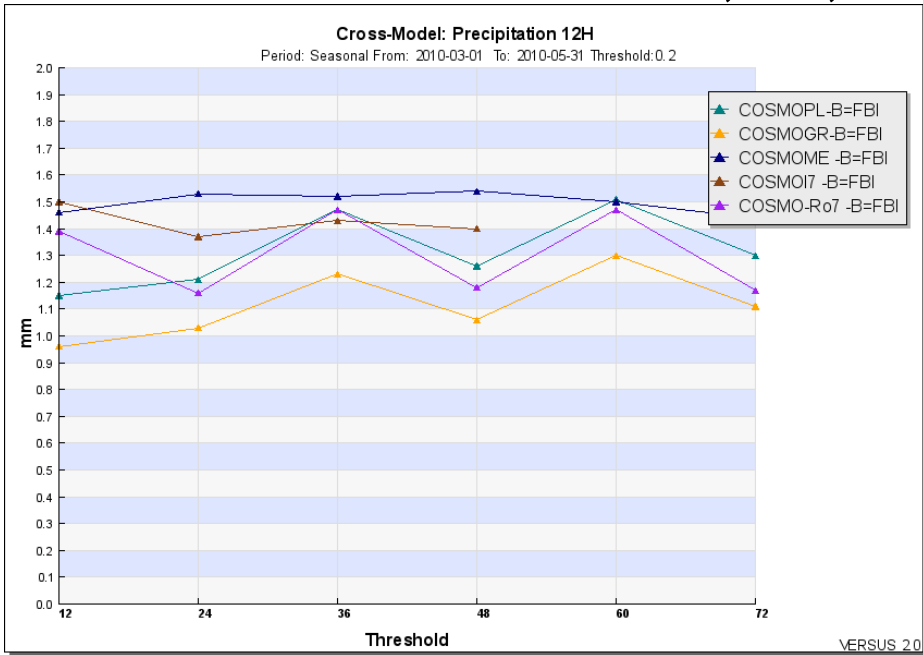

# PRECIPITATION 12 H, 0.2, 2.0, 5.0, 10.0 mm, ETS – MAM 2010

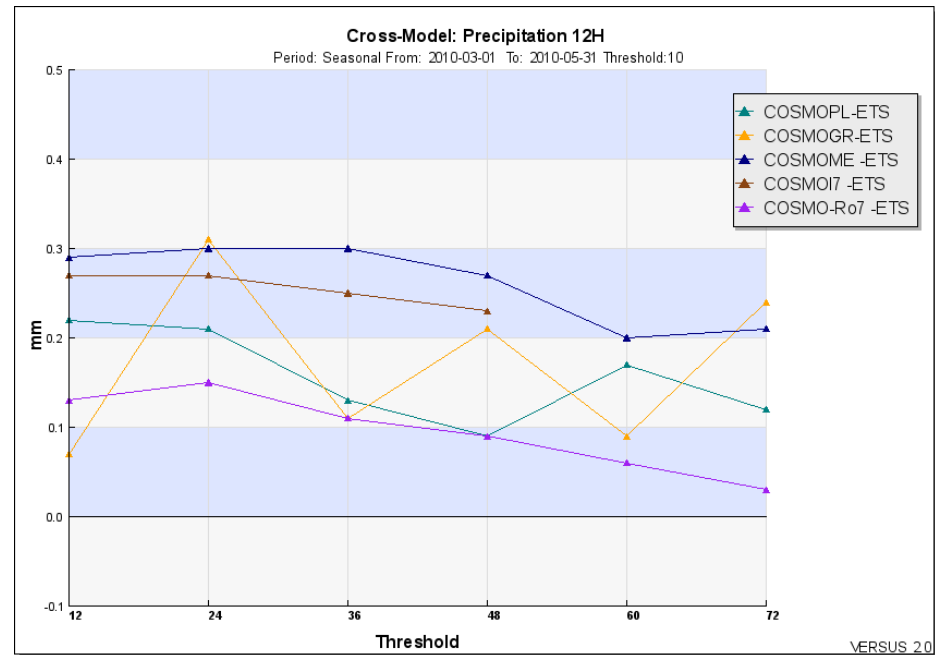
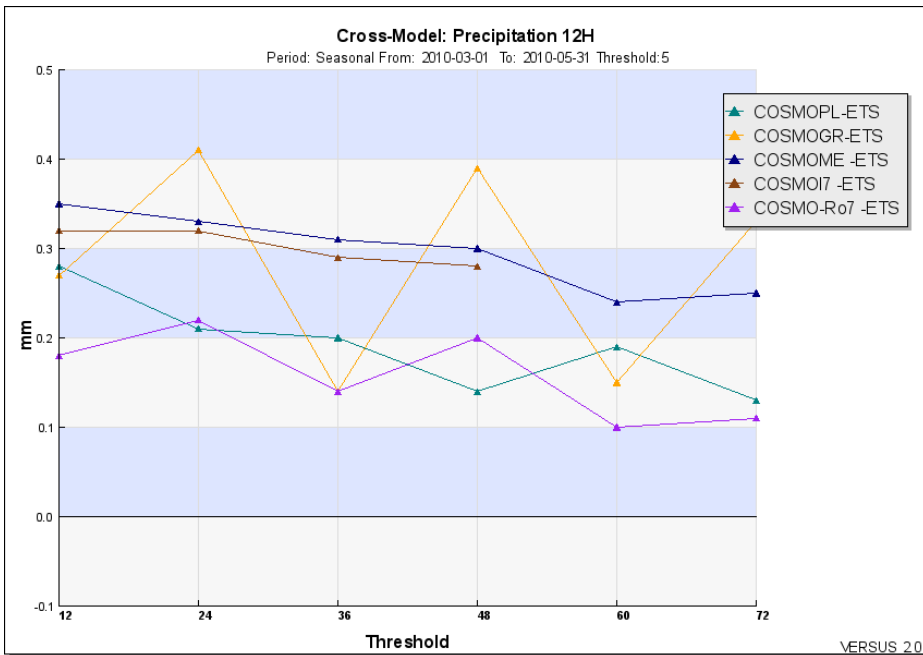
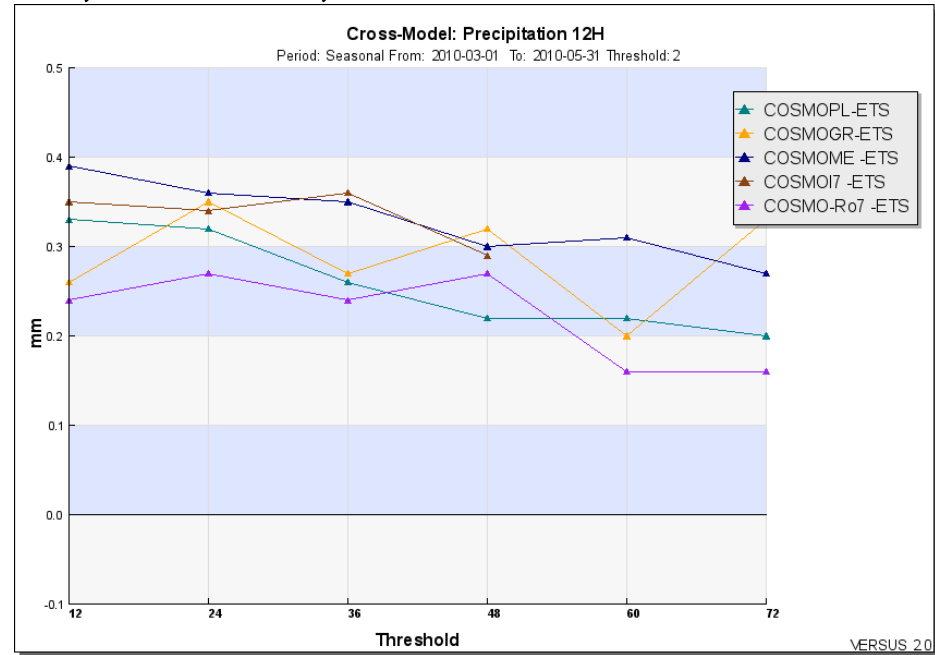
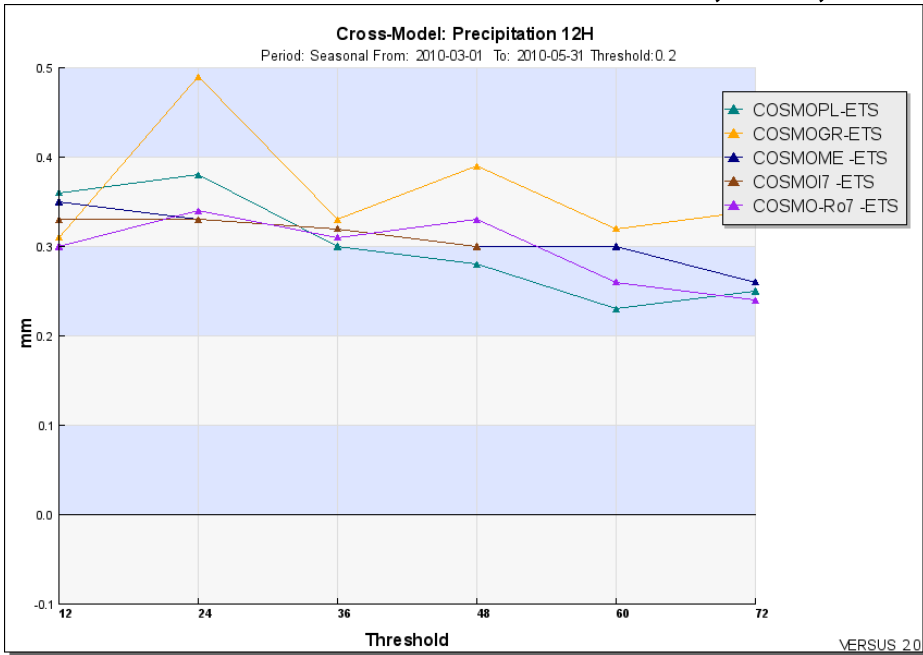

# PRECIPITATION 24 H, 0.2, 2.0, 10.0, 20 mm, FBI – MAM 2010

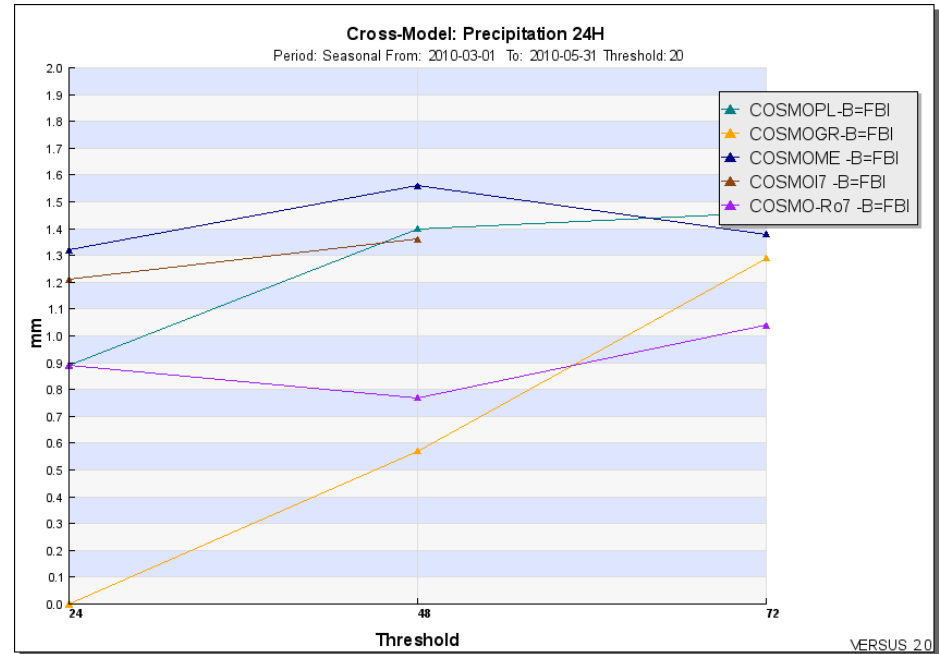
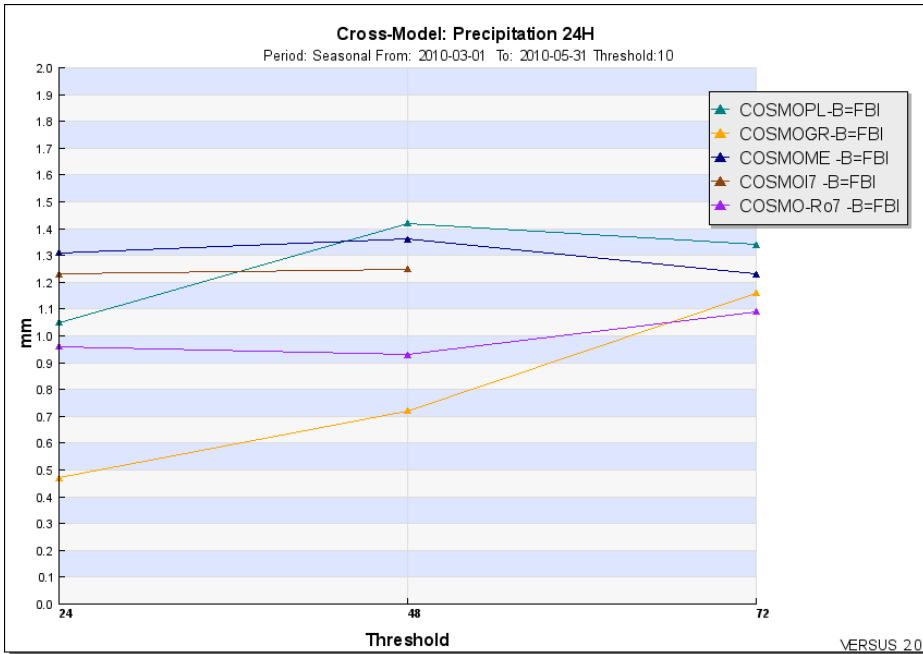
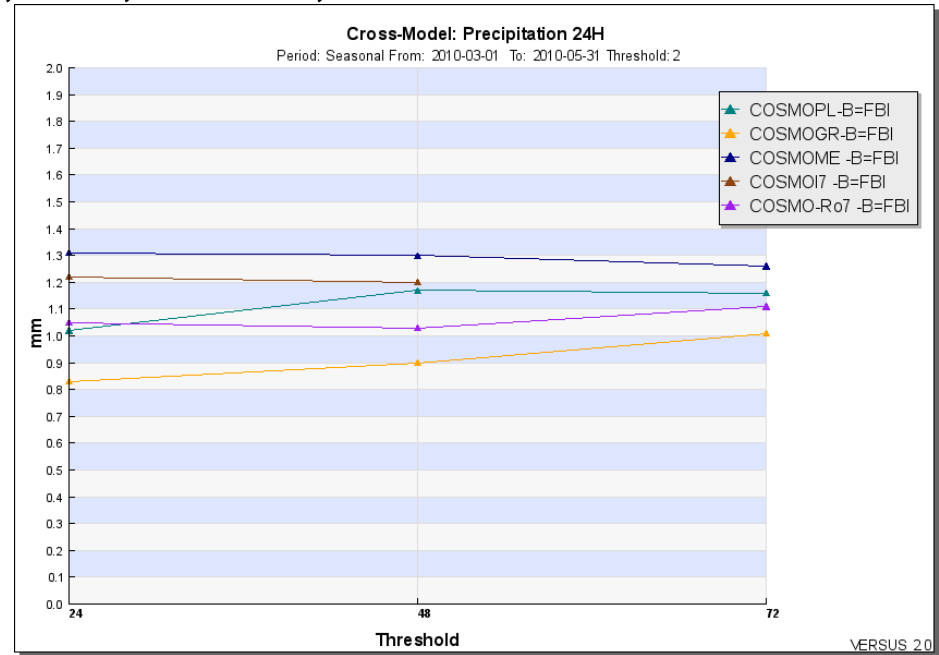
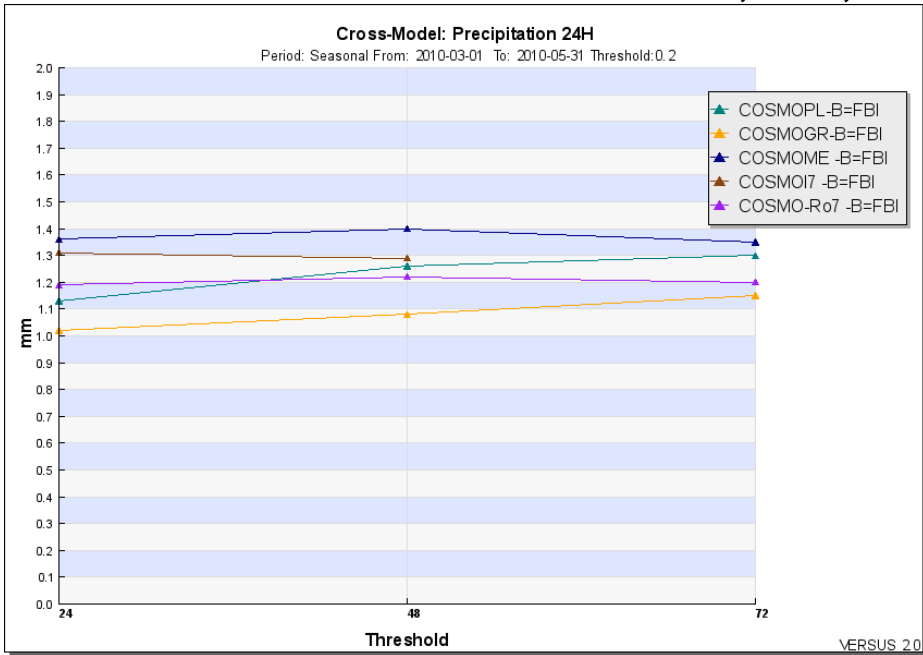

# PRECIPITATION 24 H, 0.2, 2.0, 10.0, 20.0 mm, ETS – MAM 2010

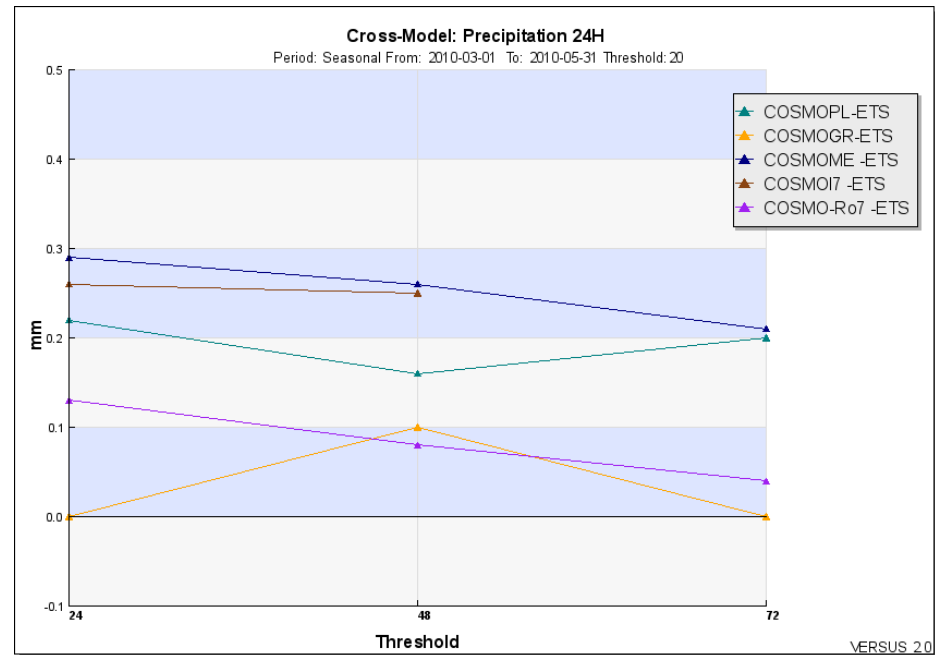
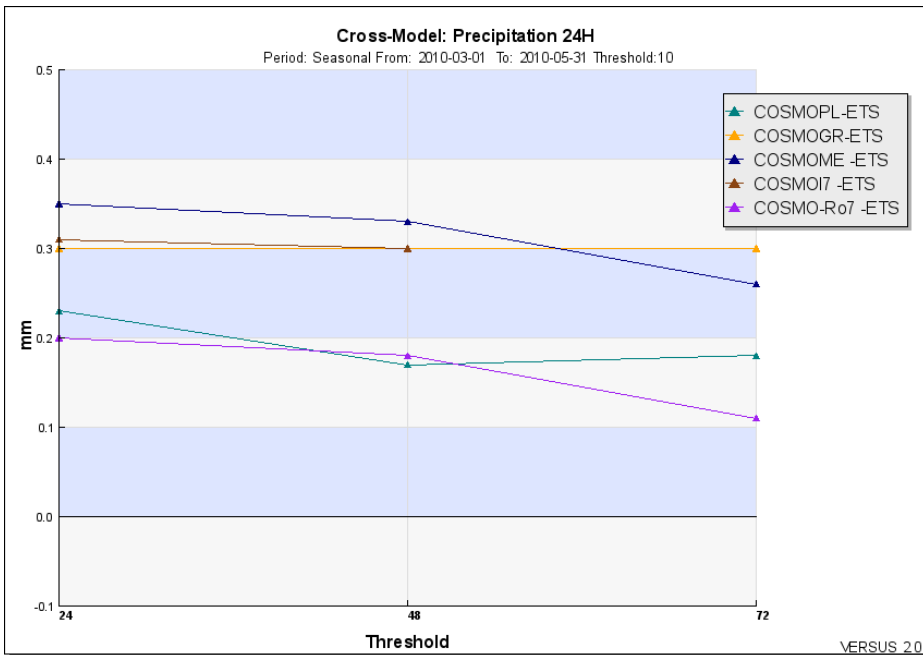
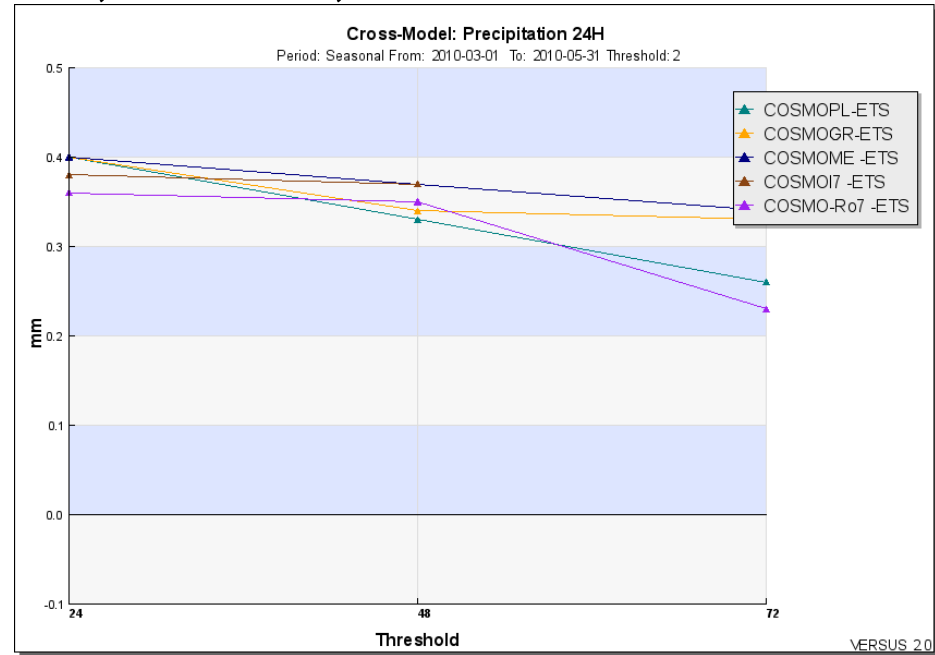
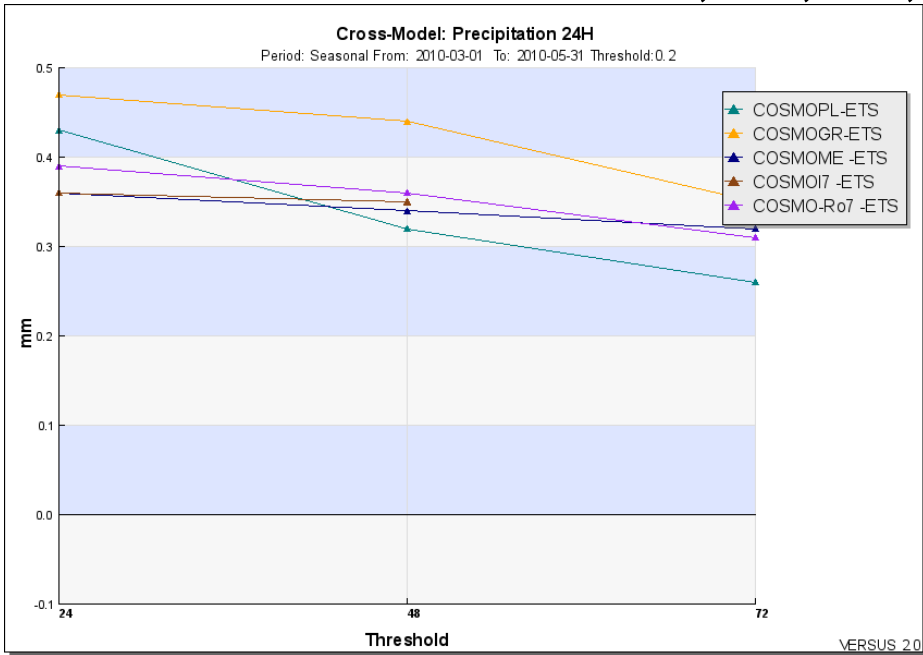

# PRECIPITATION 6 H, 0.2, 2.0, 5.0, 10.0 mm, FBI – JJA 2010

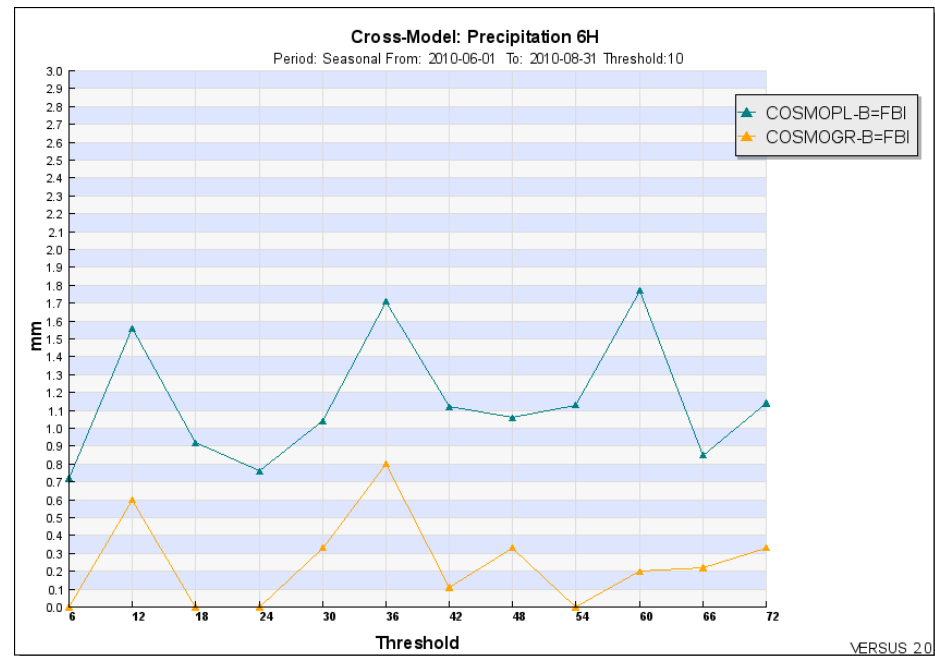
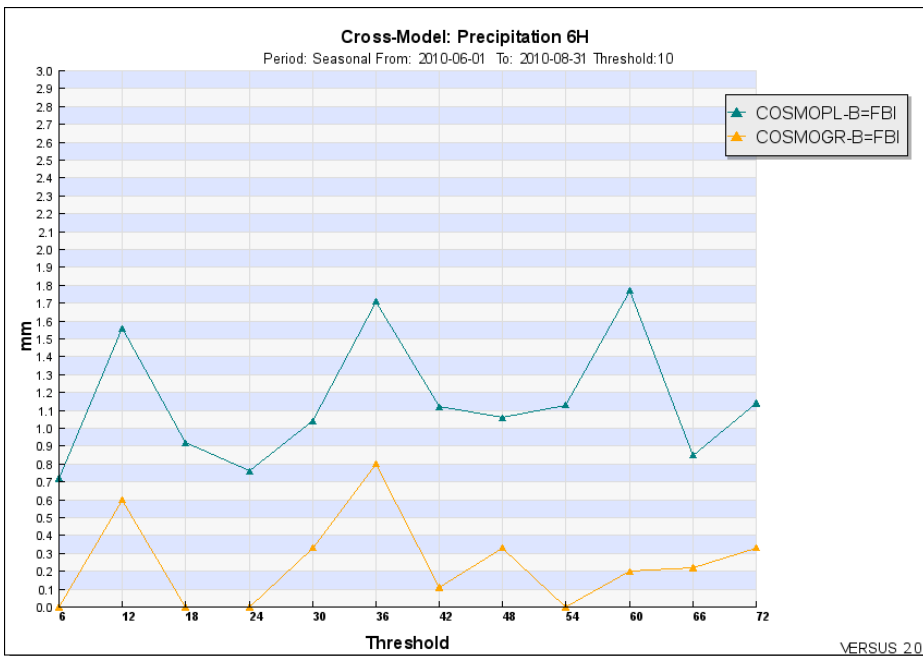
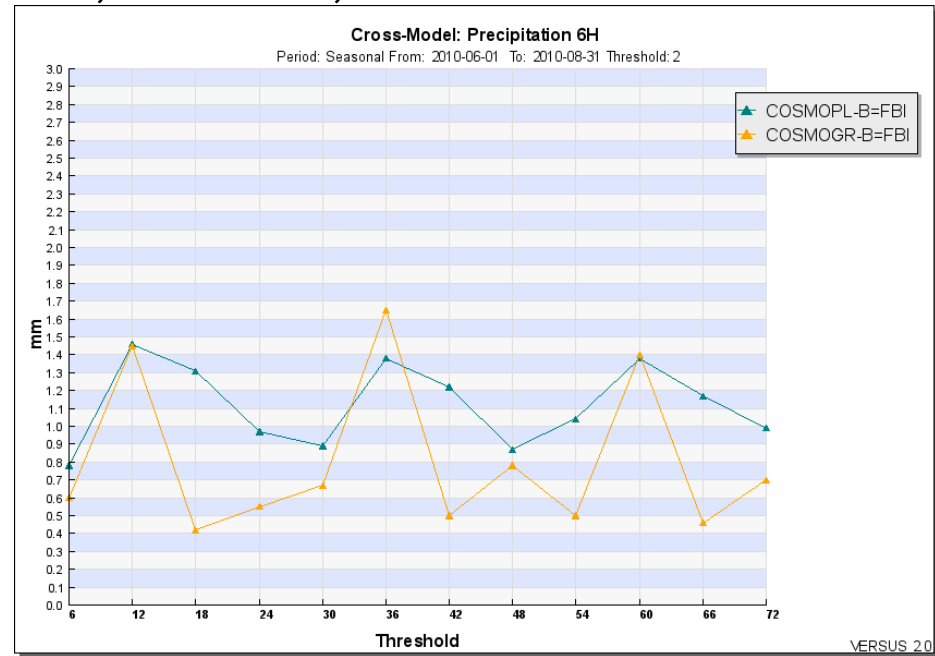
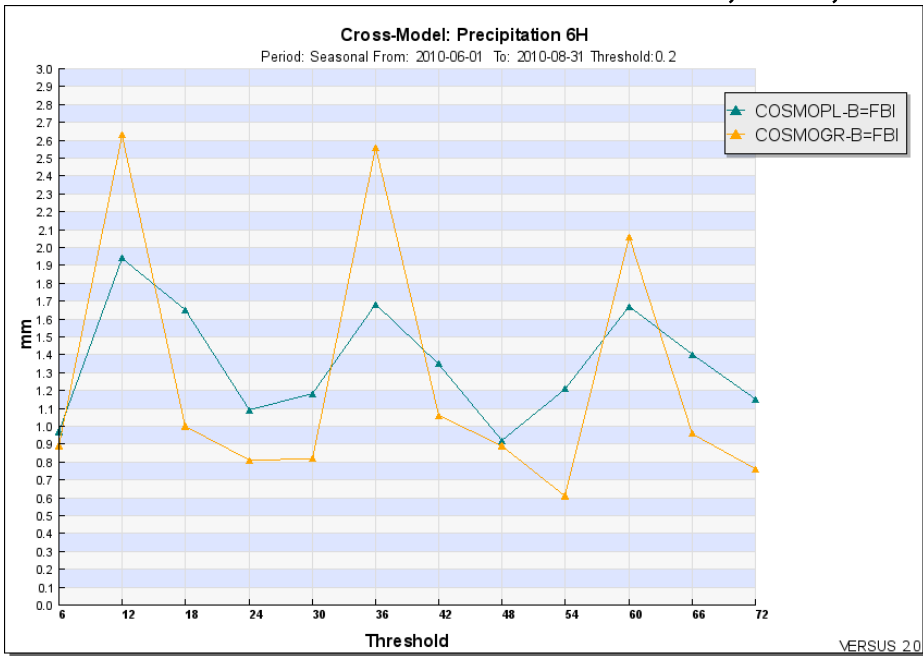

# PRECIPITATION 6 H, 0.2, 2.0, 5.0, 10.0 mm, ETS – JJA 2010

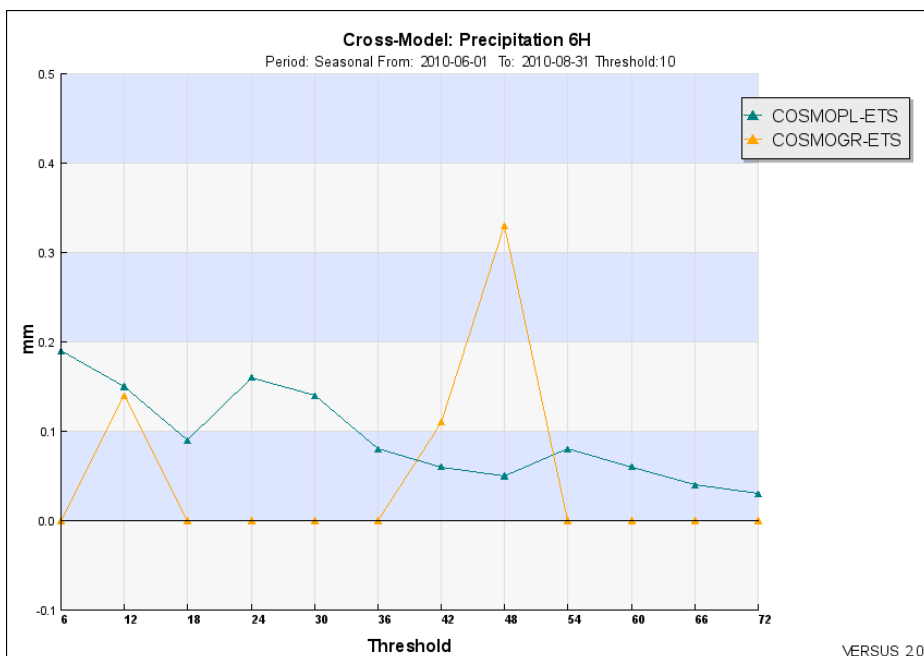
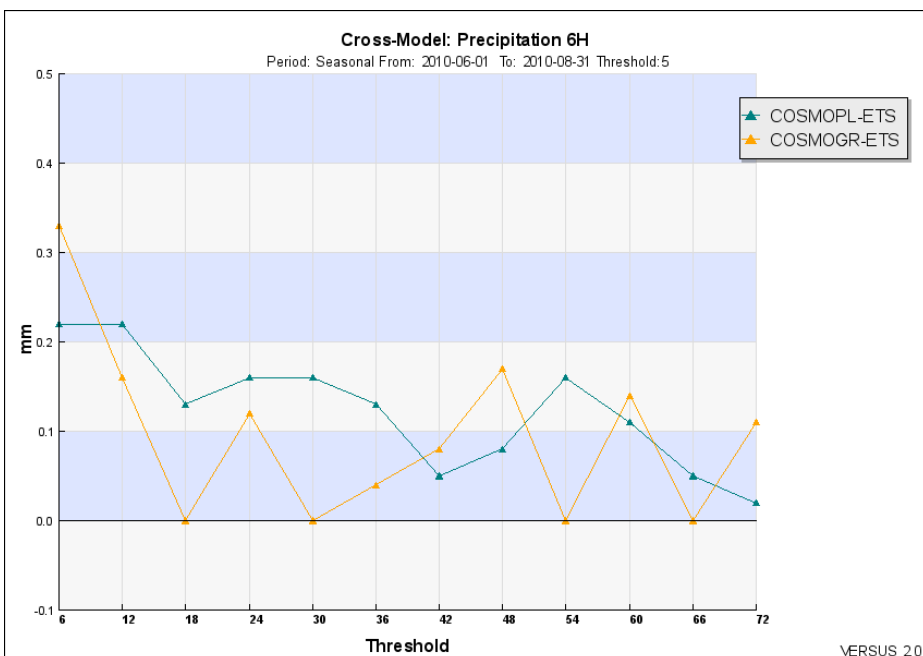
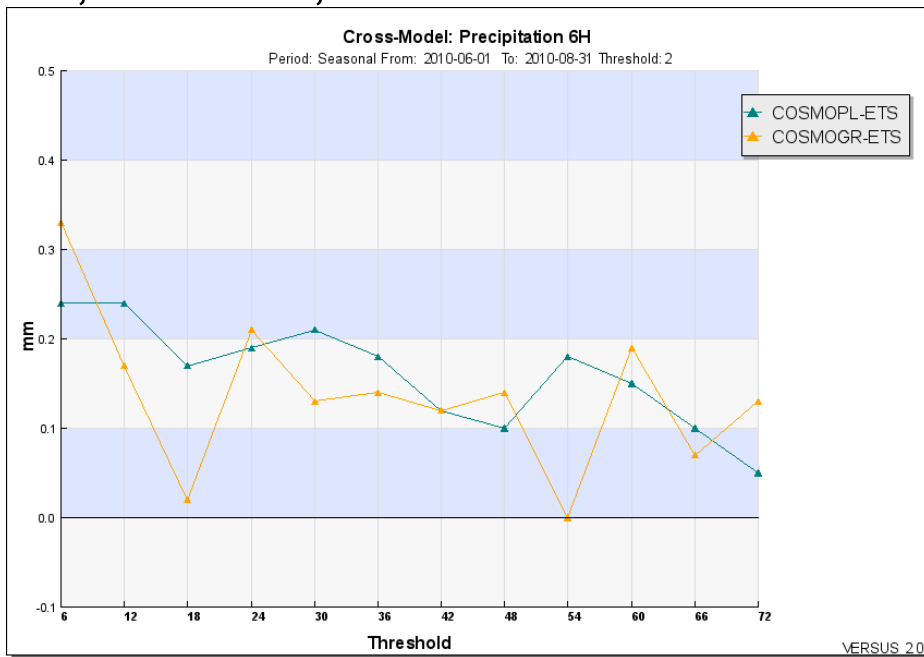
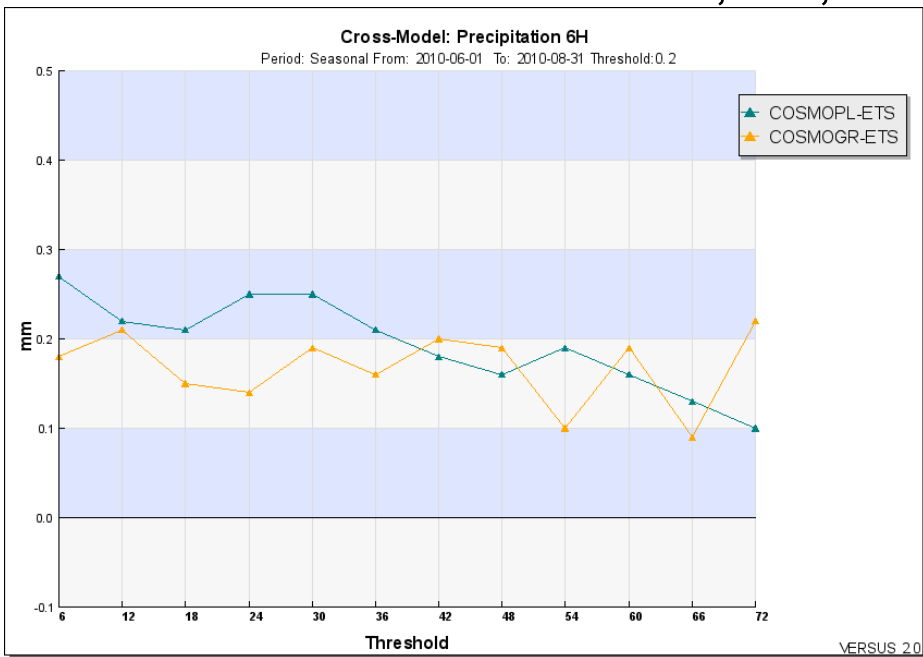



# PRECIPITATION 12 H, 0.2, 2.0, 5.0, 10.0 mm, FBI – JJA 2010

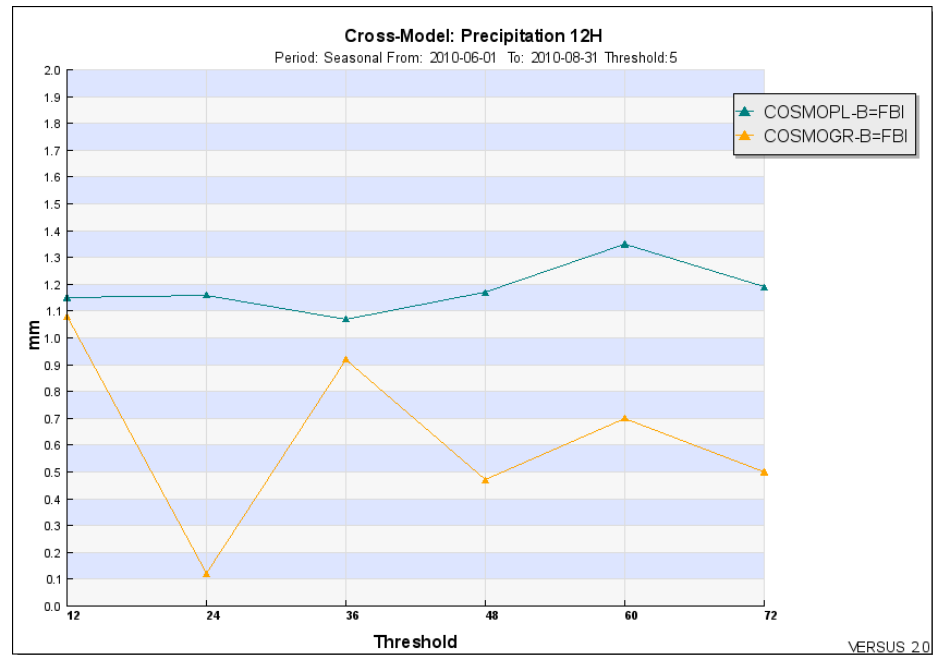
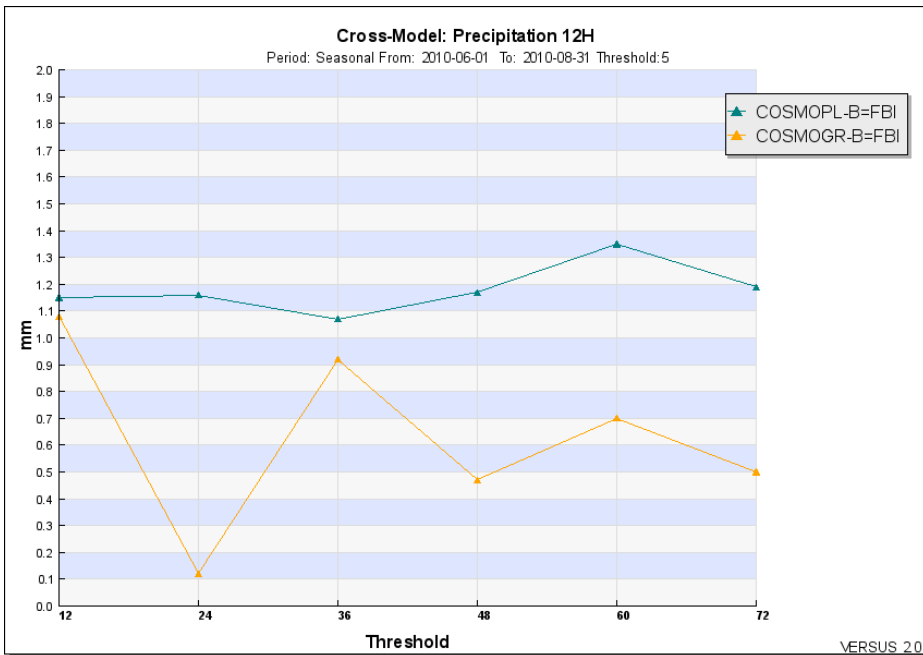
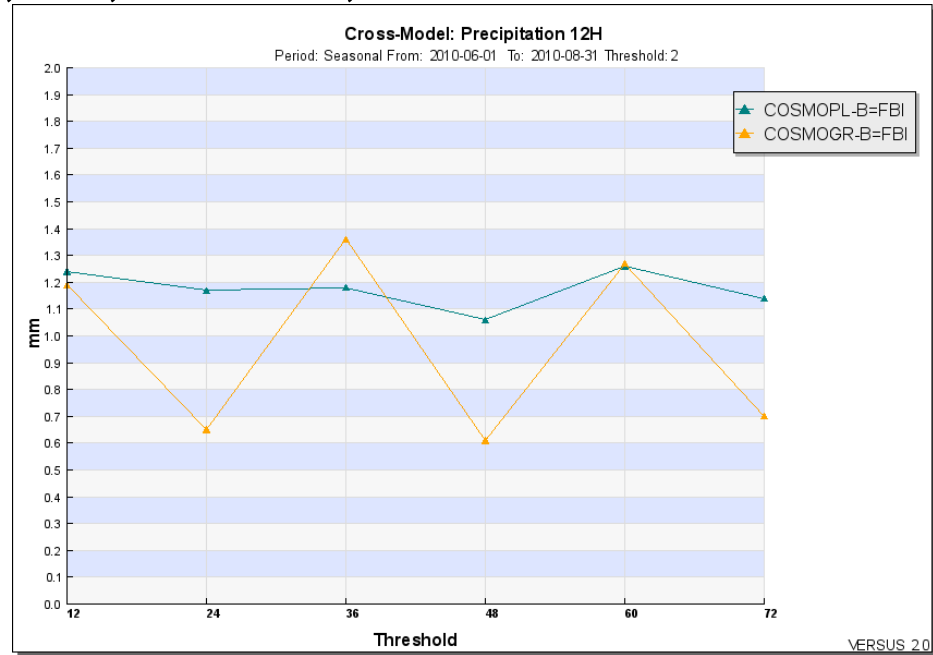
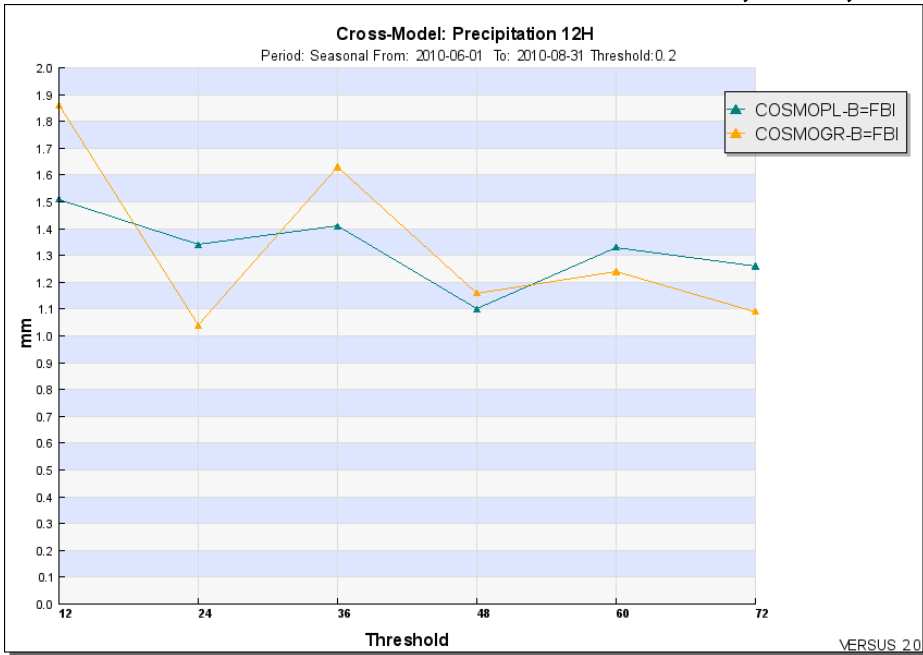

# PRECIPITATION 12 H, 0.2, 2.0, 5.0, 10.0 mm, ETS – JJA 2010

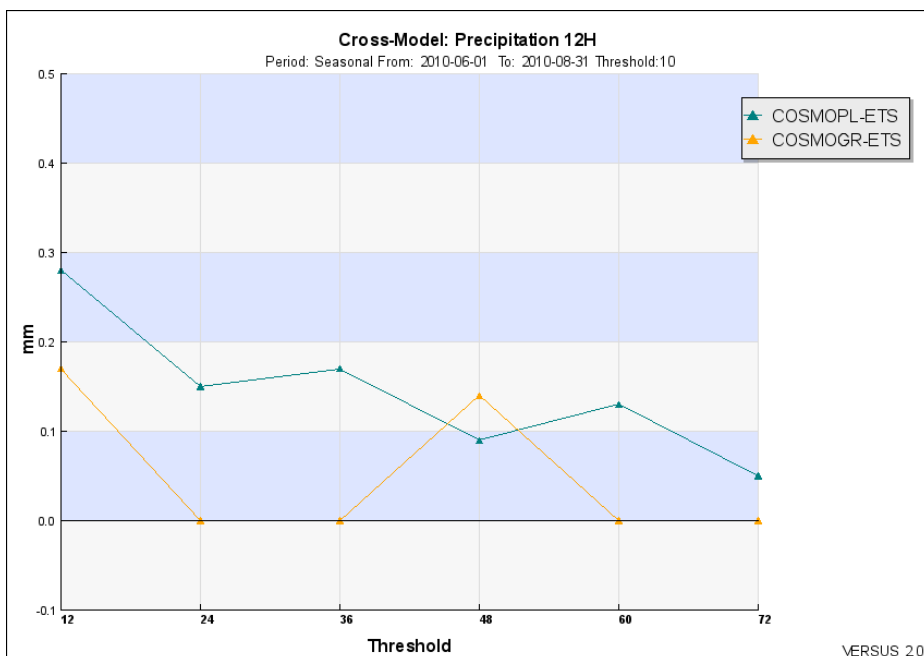
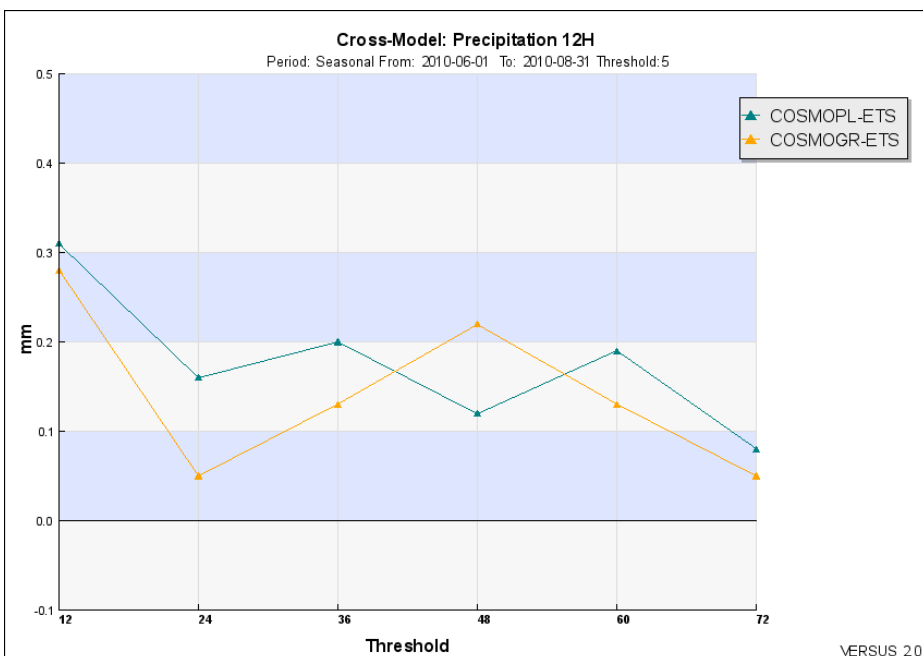
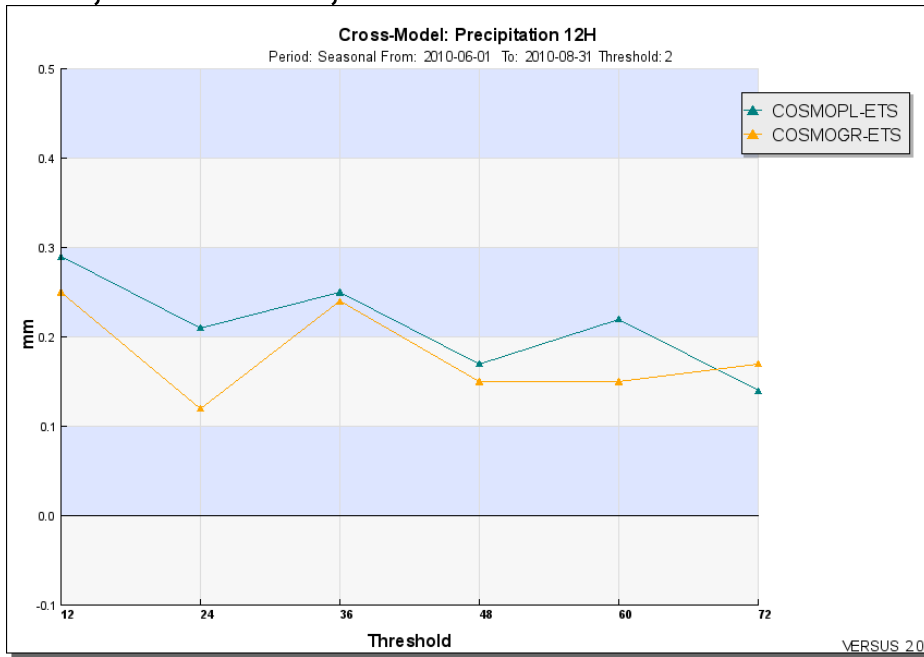
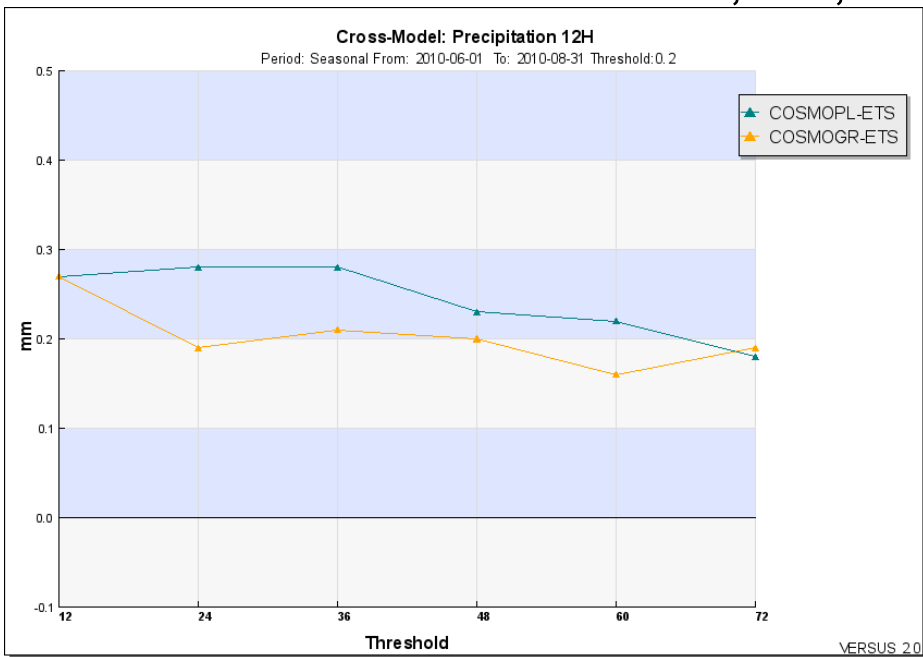

# PRECIPITATION 24 H, 0.2, 2.0, 10.0, 20.0 mm, FBI – JJA 2010

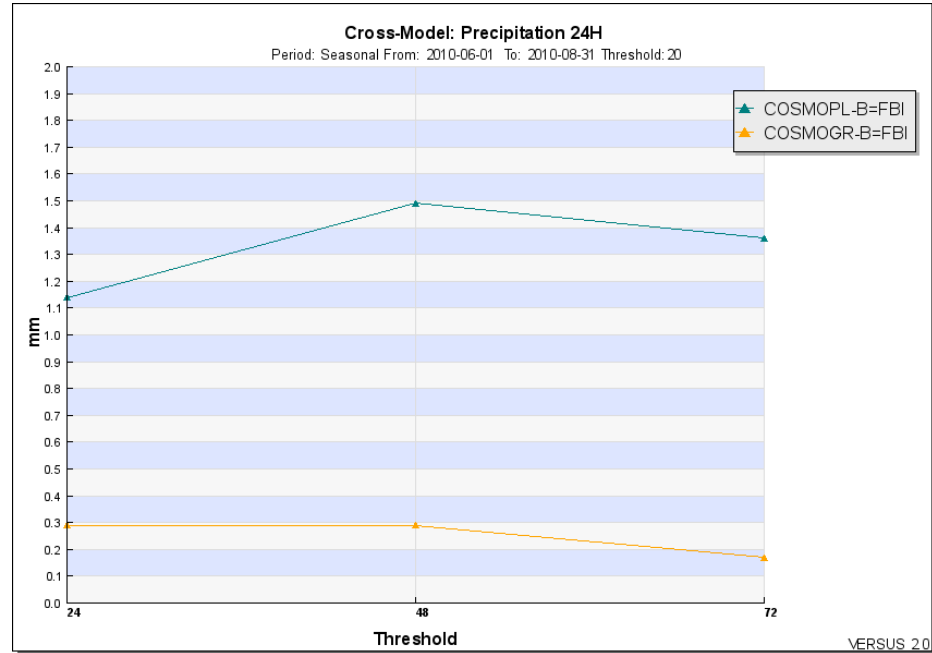
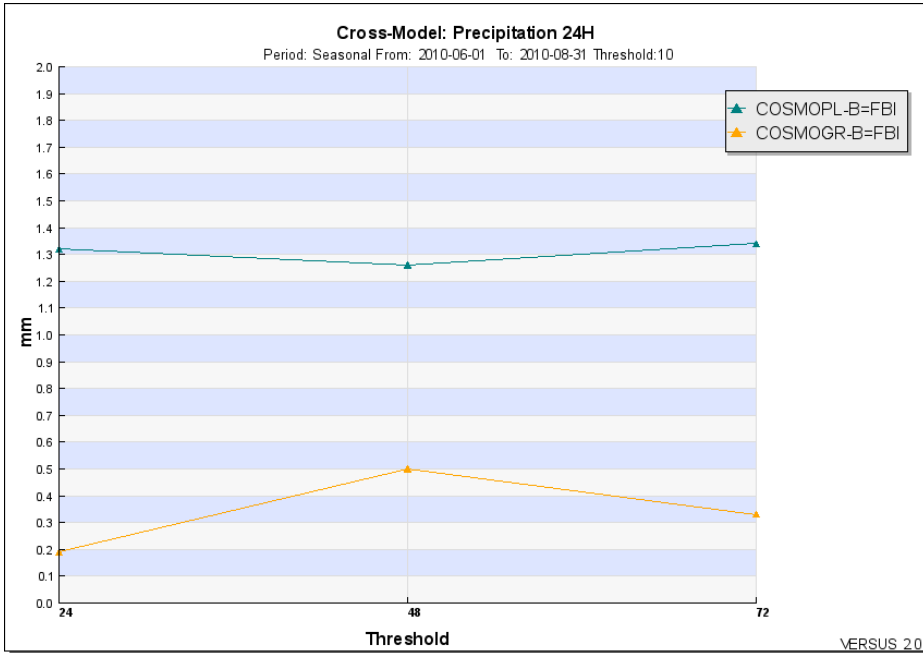
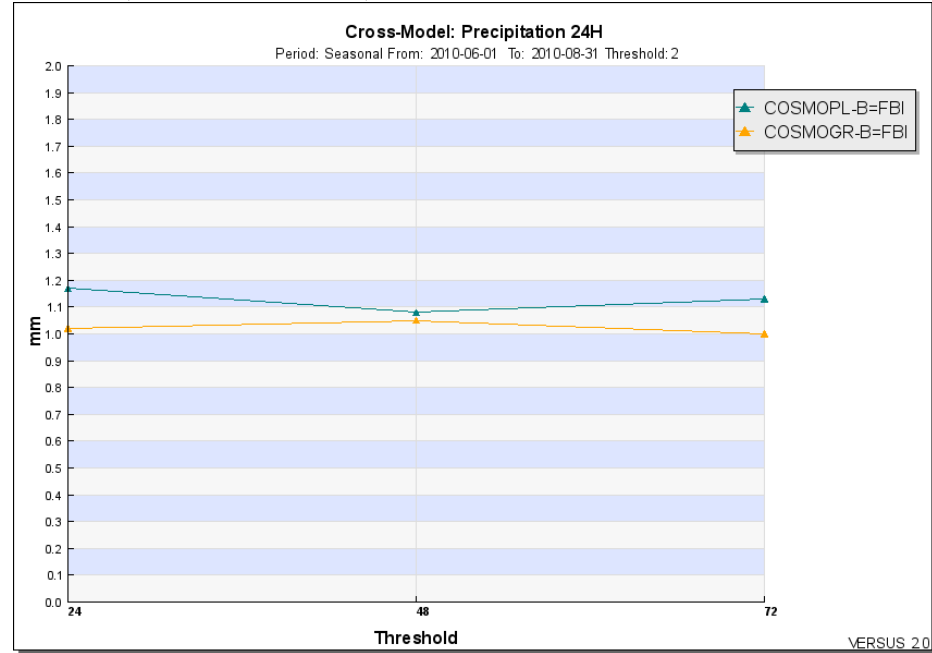
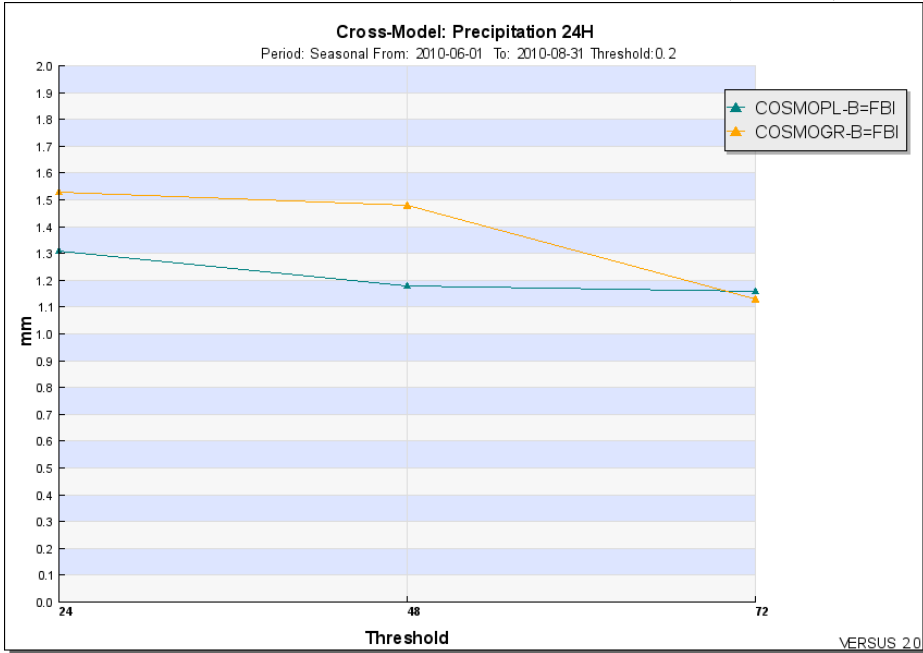

# PRECIPITATION 24 H, 0.2, 2.0, 10.0, 20.0 mm, ETS – JJA 2010

